

Enrollment Summary Winter Term 2006



Enrollment at-a-Glance

	<u>2005</u>	<u>2006</u>	<u>Change</u>	<u>% Change</u>	
Total Enrollment (Headcount)	18,444	18,421	-23	-0.1%	*Winter Term 2006 uses the OUS definition, which excludes credit hours and FTE for students who withdrew from courses before the 4th week. Agribusiness credits at EOU are also not included.
Total Student FTE *	17,526.0	17,280.9	-245.1	-1.4%	
Total Student Credit Hours*	248,950	244,919	-4,031	-1.6%	

	2005		2006		Change	
	<u>Headcount</u>	<u>Percent</u>	<u>Headcount</u>	<u>Percent</u>	<u>Headcount</u>	<u>Percent</u>
Women	8,777	47.6%	8,821	47.9%	44	0.5%
Men	9,667	52.4%	9,600	52.1%	-67	-0.7%
Full-Time	15,819	85.8%	15,499	84.1%	-320	-2.0%
Part-Time	2,625	14.2%	2,922	15.9%	297	11.3%
Undergraduate	15,177	82.3%	15,138	82.2%	-39	-0.3%
Graduate	2,819	15.3%	2,774	15.1%	-45	-1.6%
First Professional	448	2.4%	509	2.8%	61	13.6%
U.S. Minorities	2,548	13.8%	2,614	14.2%	66	2.6%
Oregon Residents	15,165	82.2%	15,156	82.3%	-9	-0.1%
Other U.S.	2,397	13.0%	2,441	13.3%	44	1.8%
International	882	4.8%	824	4.5%	-58	-6.6%
Undergrad < 25	13,181	71.5%	13,099	71.1%	-82	-0.6%
Undergrad 25 and older	1,996	10.8%	2,039	11.1%	43	2.2%
Graduate < 25	585	3.2%	554	3.0%	-31	-5.3%
Graduate 25 and older	2,234	12.1%	2,220	12.1%	-14	-0.6%
First Professional < 25	159	0.9%	175	1.0%	16	10.1%
First Professional 25 and older	289	1.6%	334	1.8%	45	15.6%

Enrollment by Academic Unit* and Student Level

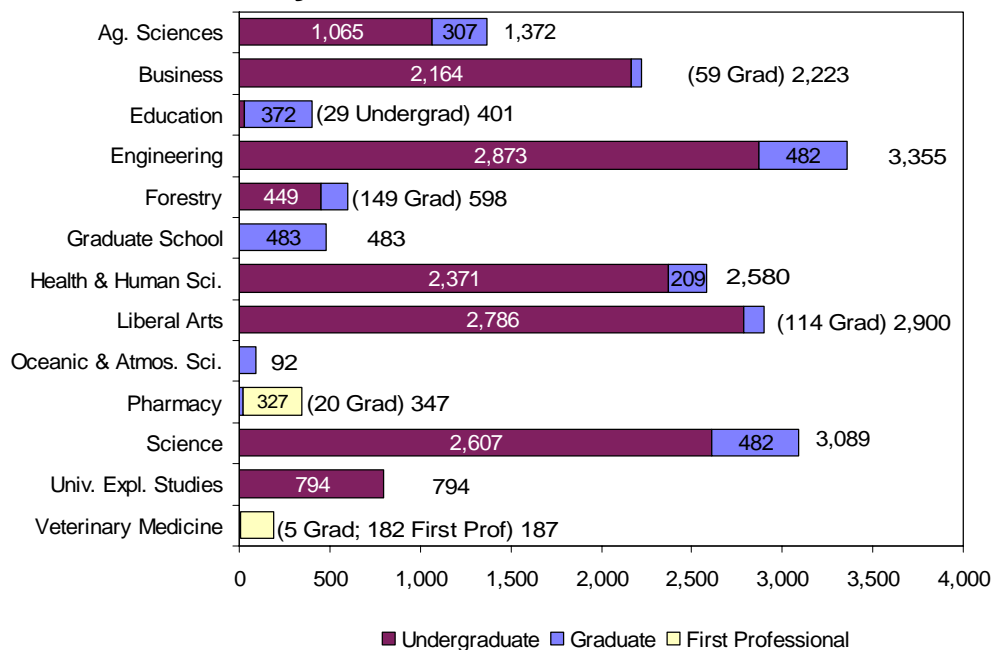

Index

	Page
Academic Unit.....	1 – 5, 7 – 10
Age.....	1
Cascade Campus	
Enrollment.....	11
Class Standing.....	5 – 6, 8, 10
Extended Campus.....	8 – 9
Full Time, Part Time.....	1,6
Gender.....	1, 5 – 7, 10
Highlights.....	12
Major.....	2 – 4
Residency.....	1, 6, 8
Student Level.....	1 – 7, 9
University Honors College.....	10
U.S. Minorities/ Ethnicity.....	1, 7, 9

*Unduplicated headcount based upon student's primary major 1.

Enrollment by Major

The Enrollment by Major includes duplicate headcount totals for Colleges and the University. Included in the totals are students who have indicated a dual major or double degree program; e.g., Primary Major 1, Primary Major 2, Secondary Major 1, and Secondary Major 2; e.g., a first professional student could also have a secondary undergraduate major.

ACADEMIC UNIT	UNDER-			ACADEMIC UNIT	UNDER-		
	GRAD	GRAD	TOTAL		GRAD	GRAD	TOTAL
<u>College of Agricultural Sciences</u>				<u>College of Education (Cont.)</u>			
Agricultural and Resource Economics	3	28	31	Teaching: Family and Consumer Sciences Ed	-	5	5
Agricultural Business Management	71	-	71	Teaching: Language Arts Education	-	6	6
Agricultural Education	-	11	11	Teaching: Music Education	-	8	8
Animal Science	-	18	18	TOTAL	395	375	770
Animal Sciences	355	-	355	<u>College of Engineering</u>			
Bioresource Research	35	1	36	Bioengineering	42	-	42
Crop Science	-	15	15	Pre-Bioengineering	58	-	58
Crop Science and Soil Science	30	-	30	Bioresource Engineering	-	10	10
Economics ¹	1	1	2	Chemical Engineering	95	38	133
Environmental Economics, Policy and Management	17	-	17	Pre-Chemical Engineering	97	-	97
Fisheries and Wildlife	194	1	195	Civil Engineering	179	66	245
Fisheries Science	-	52	52	Pre-Civil Engineering	175	-	175
Food Science and Technology	77	35	112	Computer Engineering	89	-	89
General Agriculture	91	-	91	Pre-Computer Engineering	96	-	96
Genetics	-	14	14	Computer Science	228	100	328
Horticulture	101	26	127	Pre-Computer Science	171	-	171
International Studies	2	-	2	Construction Engineering Management	138	4	142
Master of Agriculture	-	3	3	Pre-Construction Engineering Management	171	-	171
Natural Resources	81	-	81	Electrical and Computer Engineering	-	129	129
Poultry Science	-	1	1	Electrical and Electronics Engineering	190	-	190
Rangeland Resources	22	17	39	Pre-Electrical Engineering	170	-	170
Soil Science	-	15	15	Engineering Physics	5	-	5
Toxicology	-	25	25	Pre-Engineering Physics	19	-	19
Wildlife Science	-	48	48	Environmental Engineering	25	-	25
Non-Degree Agricultural Sciences	18	2	20	Pre-Environmental Engineering	15	-	15
TOTAL	1,098	313	1,411	Pre-General Engineering	131	-	131
¹ Joint program with CLA, FOR, and AG.				Industrial and Manufacturing Engineering	1	-	1
<u>College of Business</u>				Industrial Engineering	79	37	116
Accounting	1	-	1	Pre-Industrial Engineering	58	-	58
Business Administration ²	2,179	65	2,244	International Studies	5	-	5
International Studies	3	-	3	Manufacturing Engineering	24	-	24
Non-Degree Business	23	-	23	Pre-Manufacturing Engineering	12	-	12
TOTAL	2,206	65	2,271	Materials Science	-	13	13
² Includes First Professional student(s).				Mechanical Engineering	273	56	329
<u>College of Education</u>				Pre-Mechanical Engineering	276	-	276
Adult Education	-	51	51	Nuclear Engineering	43	15	58
College Student Services Administration	-	45	45	Pre-Nuclear Engineering	35	-	35
Counseling	-	58	58	Ocean Engineering	-	9	9
Education	64	151	215	Radiation Health Physics	10	26	36
Pre-Education	331	-	331	Pre-Radiation Health Physics	11	-	11
Teaching English to Speakers of Other Languages	-	9	9	Non-Degree Pre-Engineering	11	-	11
Teaching: Agricultural Education	-	2	2	TOTAL	2,932	503	3,435
Teaching: Elementary Education	-	40	40				

ACADEMIC UNIT	UNDER-		
	GRAD	GRAD	TOTAL
<u>College of Forestry</u>			
Forest Engineering	62	32	94
Forest Engineering - Civil Engineering	6	-	6
Pre-Forest/Civil Engineering	16	-	16
Forest Management	93	-	93
Forest Recreation Resources	80	-	80
Forest Resources	-	37	37
Forest Science	-	57	57
International Studies	1	-	1
Natural Resources	127	-	127
Outdoor Recreation Leadership and Tourism	4	-	4
Wood Science	-	29	29
Wood Science and Technology	46	-	46
Non-Degree Forestry	19	2	21
Undecided Forestry	2	-	2
TOTAL	456	157	613

<u>Graduate School</u>			
Environmental Science	-	44	44
Interdisciplinary Studies	-	64	64
Molecular and Cellular Biology	-	30	30
Plant Physiology	-	3	3
Water Resources Engineering	-	7	7
Water Resources Policy and Management	-	2	2
Water Resources Science	-	5	5
Non-Degree Graduate Student	-	330	330
TOTAL	-	485	485

<u>College of Health and Human Sciences</u>			
Apparel Design	61	-	61
Pre-Apparel	63	-	63
Design and Human Environment	-	21	21
Environmental Health and Occupational Safety Management	-	5	5
Environmental Health and Safety	1	1	2
Exercise and Sport Science	725	58	783
Health Care Administration	44	3	47
Pre-Health Care Administration	80	-	80
Health Promotion and Education	150	-	150
Pre-Housing	23	-	23
Housing Studies	31	-	31
Human Development and Family Sciences	598	-	598
Human Development and Family Studies	-	31	31
Interior Design	81	-	81
Pre-Interiors	88	-	88

ACADEMIC UNIT	UNDER-		
	GRAD	GRAD	TOTAL
<u>College of Health and Human Sciences (Cont.)</u>			
International Studies	5	-	5
Merchandising Management	255	-	255
Movement Studies in Disability	-	3	3
Nutrition and Food Management	244	15	259
Public Health	-	73	73
Non-Degree Health and Human Sciences	21	-	21
TOTAL	2,470	210	2,680

<u>College of Liberal Arts</u>			
American Studies	5	-	5
Anthropology	114	2	116
Applied Anthropology	-	36	36
Applied Ethics	-	4	4
Applied Visual Arts	230	1	231
Art	133	-	133
Creative Writing	-	12	12
Economics	50	21	71
English	216	21	237
Ethnic Studies	23	-	23
French	37	-	37
German	44	-	44
History	220	-	220
History of Science	-	5	5
International Studies	26	-	26
Language in Culture	1	-	1
Liberal Studies	485	-	485
Music	107	-	107
Natural Resources	3	-	3
Philosophy	76	-	76
Political Science	225	-	225
Pre-Communication	190	-	190
Psychology	460	2	462
Public Policy	-	15	15
Sociology	165	-	165
Spanish	79	1	80
Speech Communication	86	-	86
Non-Degree Liberal Arts	62	3	65
Undecided-College of Liberal Arts	2	-	2
TOTAL	3,039	123	3,162

<u>College of Oceanic and Atmospheric Sciences</u>			
Atmospheric Sciences	-	9	9
Geophysics	-	1	1
Marine Resource Management	-	32	32
Oceanography	-	51	51
TOTAL	-	93	93

ACADEMIC UNIT	UNDER-GRAD	GRAD	FIRST PROF	TOTAL
<u>College of Pharmacy</u>				
Pharmacy	-	20	-	20
Pharmacy, Doctor of Pharmacy (4-year)	-	-	327	327
TOTAL	-	20	327	347
<u>College of Science</u>				
Applied Physics	-	1	-	1
Biochemistry and Biophysics	127	25	-	152
Biology	594	-	-	594
Botany	29	-	-	29
Botany and Plant Pathology	-	41	-	41
Chemistry	178	74	-	252
Computational Physics	8	-	-	8
Earth Science	12	-	-	12
Entomology	1	5	-	6
Environmental Science	175	-	-	175
General Science	904	2	-	906
Geographic Information Science	1	-	-	1
Geography	39	41	-	80
Geology	34	31	-	65
International Studies	13	1	-	14
Mathematical Sciences	15	-	-	15
Mathematics	147	59	-	206
Mathematics Education	-	20	-	20
Medical Technology	15	-	-	15
Microbiology	109	28	-	137
Natural Resources	19	-	-	19
Operations Research	-	2	-	2
Physics	70	33	-	103
Science Education	-	41	-	41
Statistics	-	37	-	37
Zoology	156	42	-	198
Non-Degree Science	62	10	-	72
Undecided Science Major	10	-	-	10
TOTAL	2,718	493	-	3,211
<u>College of Veterinary Medicine</u>				
Comparative Veterinary Medicine	-	1	-	1
Veterinary Medicine - DVM	-	-	182	182
Veterinary Science	-	4	-	4
TOTAL	-	5	182	187
<u>University Exploratory Studies</u>	794	-	-	794
<u>University Honors College³</u>				
Honors Scholars and Honors Associates	465	-	-	465
International Studies	3	-	-	3
TOTAL	468	-	-	468
TOTAL University	16,111	2,842	509	19,462

Degree Programs with the Highest Enrollment
(Last Year's Rank)

Undergraduate

1. Business Administration (1)	2,179
2. General Science (2)	904
3. Exercise and Sport Science (3)	725
4. Human Development and Family Sciences (4)	598
5. Biology (5)	594
6. Mechanical Engineering* (6)	549
7. Liberal Studies (8)	485
8. Psychology (7)	460
9. Computer Science* (9)	399
10. Education* (25)	395

*Includes Pre-Professional

Graduate

1. Education (2)	151
2. Electrical and Computer Engineering (1)	129
3. Computer Science (3)	100
4. Chemistry (4)	74
5. Public Health (6)	73
6. Civil Engineering (8)	66
7. Business Administration (7)	65
8. Interdisciplinary Studies (5)	64
9. Mathematics (16)	59
10. Exercise and Sport Science (9)	58
10. Counseling (12)	58

First Professional

1. Pharmacy, Doctor of Pharmacy (4-year)	327
2. Veterinary Medicine - DVM	182

³Honors Scholars and Honors Associates are not counted in the University total.

Student Enrollment By Academic Unit and Student Class Standing

Academic Unit	Freshman	Sophomore	Junior	Senior	Post Bac	Non-Degree Undergrad	Undergrad Total	Master	Doctorate	Non-Degree Grad	Grad Total	First Professional	TOTAL
AG	152	207	239	398	51	18	1,065	155	149	3	307	–	1,372
BUS	458	454	508	687	33	24	2,164	59	–	0	59	–	2,223
ED	1	0	1	4	23	0	29	245	120	7	372	–	401
ENGR	578	518	563	1,168	34	12	2,873	287	195	0	482	–	3,355
FOR	54	80	102	176	18	19	449	81	66	2	149	–	598
HHS	384	522	589	822	32	22	2,371	119	87	3	209	–	2,580
LA	353	520	725	1,090	35	63	2,786	96	15	3	114	–	2,900
OC	–	–	–	–	–	–	0	50	42	0	92	–	92
PHARM	–	–	–	–	–	–	0	4	16	0	20	327	347
SCI	516	562	557	823	87	62	2,607	184	287	11	482	–	3,089
VM	–	–	–	–	–	–	0	4	1	0	5	182	187
UESP	416	278	69	28	–	3	794	–	–	–	0	–	794
GRAD	–	–	–	–	–	–	0	96	57	330	483	–	483
Total 2006	2,912	3,141	3,353	5,196	313	223	15,138	1,380	1,035	359	2,774	509	18,421
Total 2005	2,973	3,148	3,361	5,135	314	246	15,177	1,440	996	383	2,819	448	18,444

By Academic Unit, Gender, and Student Level

Academic Unit	Undergraduate				Graduate				First Professional				Total	%
	Men	Women	Total	% of Univ.	Men	Women	Total	% of Univ.	Men	Women	Total	% of Univ.		
AG	476	589	1,065	5.8%	163	144	307	1.7%	–	–	–	–	1,372	7.4%
BUS	1,354	810	2,164	11.7%	32	27	59	0.3%	–	–	–	–	2,223	12.1%
ED	9	20	29	0.2%	102	270	372	2.0%	–	–	–	–	401	2.2%
ENGR	2,498	375	2,873	15.6%	393	89	482	2.6%	–	–	–	–	3,355	18.2%
FOR	318	131	449	2.4%	92	57	149	0.8%	–	–	–	–	598	3.2%
HHS	501	1,870	2,371	12.9%	59	150	209	1.1%	–	–	–	–	2,580	14.0%
LA	1,245	1,541	2,786	15.1%	40	74	114	0.6%	–	–	–	–	2,900	15.7%
OC	–	–	–	–	49	43	92	0.5%	–	–	–	–	92	0.5%
PHARM	–	–	–	–	6	14	20	0.1%	129	198	327	1.8%	347	1.9%
SCI	1,174	1,433	2,607	14.2%	275	207	482	2.6%	–	–	–	–	3,089	16.8%
VM	–	–	–	–	3	2	5	0.0%	31	151	182	1.0%	187	1.0%
UESP	442	352	794	4.3%	–	–	–	–	–	–	–	–	794	4.3%
GRAD	–	–	–	–	209	274	483	2.6%	–	–	–	–	483	2.6%
Total 2006	8,017	7,121	15,138	82.2%	1,423	1,351	2,774	15.1%	160	349	509	2.8%	18,421	100.0%
Total 2005	8,041	7,136	15,177	82.3%	1,476	1,343	2,819	15.3%	150	298	448	2.4%	18,444	100.0%

Enrollment by Gender and Student Level

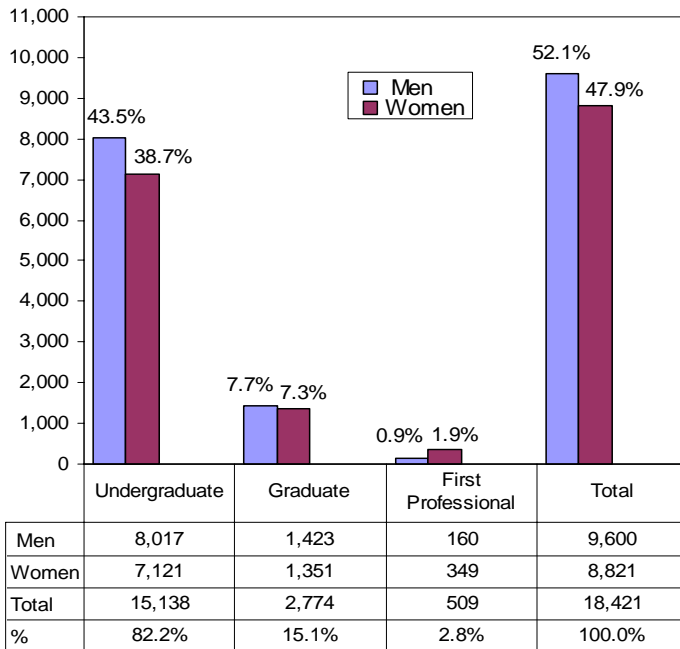

By Residency* and Student Level

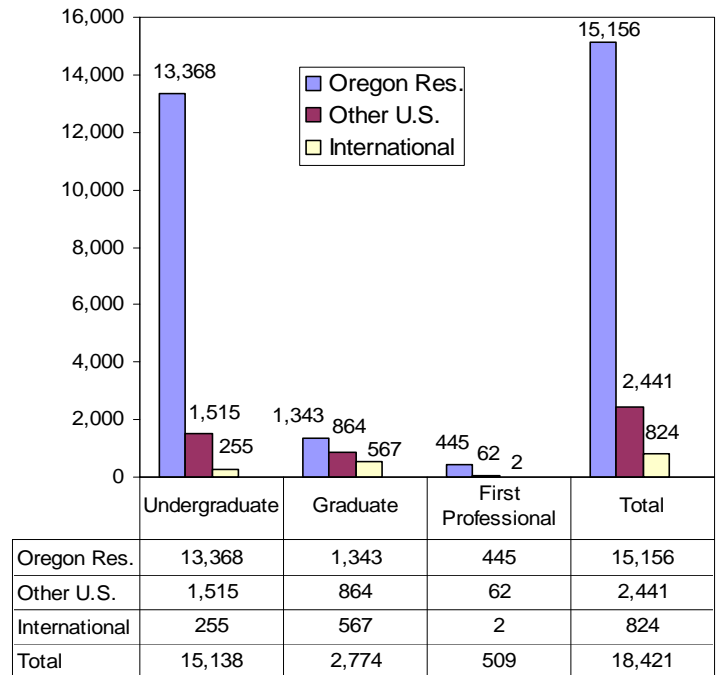

* Residency is based upon tuition and fee status.

Enrollment, Credit Hours, and FTE by Class Standing

Class Standing	Student Enrollment	Student Credit Hours	Student FTE
Freshman	2,912	41,791	2,786.1
Sophomore	3,141	44,318	2,954.5
Junior	3,353	46,554	3,103.6
Senior	5,196	70,899	4,726.6
Post Baccalaureate	313	3,094	206.3
Non-Degree Undergrad	223	1,441	96.1
Total for Undergraduate	15,138	208,097	13,873.1
Masters	1,380	15,138	1,261.5
Doctoral	1,035	12,214	1,357.1
Non-Degree Graduate	359	1,517	126.4
Total for Graduate	2,774	28,869	2,745.0
Doctor of Pharmacy	327	4,879	406.6
Veterinary Medicine	182	3,074	256.2
Total for First Professional	509	7,953	662.8
GRAND TOTAL	18,421	244,919	17,280.9

Student Enrollment Full Time and Part Time, by Gender

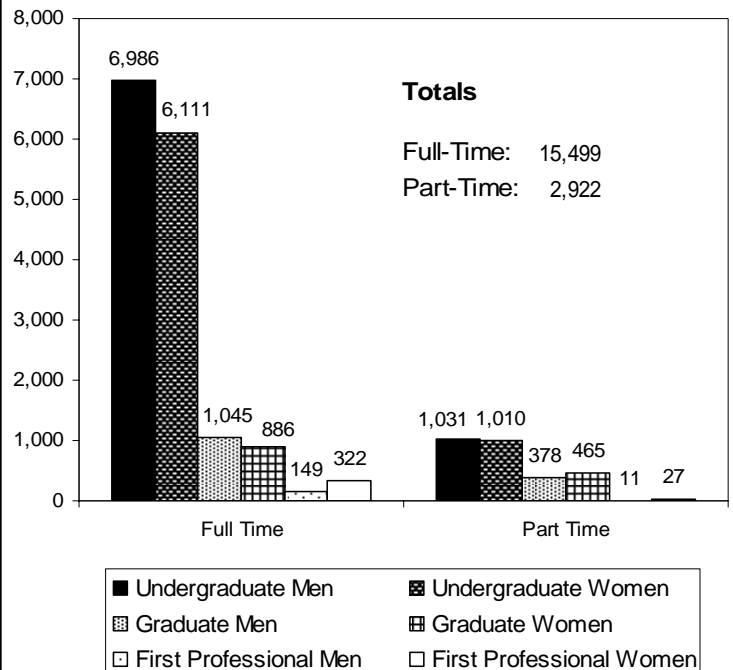

Minority Enrollment

U.S. Minorities by Academic Unit and Student Level

Academic Unit	American Indian				Asian/Pacific Islander				Black				Hispanic				TOTAL			
	Under-Grad	Grad	First Prof.	Total	Under-Grad	Grad	First Prof.	Total	Under-Grad	Grad	First Prof.	Total	Under-Grad	Grad	First Prof.	Total	Under-Grad	Grad	First Prof.	Total
Ag. Sciences	18	5	-	23	22	7	-	29	5	1	-	6	28	6	-	34	73	19	-	92
Business	18	0	-	18	172	3	-	175	27	1	-	28	74	2	-	76	291	6	-	297
Education	0	5	-	5	1	15	-	16	0	14	-	14	0	26	-	26	1	60	-	61
Engineering	19	1	-	20	301	29	-	330	24	4	-	28	86	5	-	91	430	39	-	469
Forestry	10	1	-	11	12	1	-	13	1	1	-	2	16	3	-	19	39	6	-	45
Graduate School	-	8	-	8	-	28	-	28	-	6	-	6	-	13	-	13	-	55	-	55
Health and Human Sci.	29	2	-	31	145	15	-	160	42	5	-	47	96	7	-	103	312	29	-	341
Liberal Arts	52	4	-	56	130	2	-	132	62	4	-	66	133	3	-	136	377	13	-	390
Oceanic and Atmos. Sci.	-	1	-	1	-	0	-	0	-	1	-	1	-	2	-	2	-	4	-	4
Pharmacy	-	0	3	3	-	4	87	91	-	0	4	4	-	1	11	12	-	5	105	110
Science	41	2	-	43	409	21	-	430	33	2	-	35	84	14	-	98	567	39	-	606
Univ. Explor. Studies	6	-	-	6	58	-	-	58	21	0	-	21	54	-	-	54	139	-	-	139
Vet. Medicine	-	0	0	0	-	0	3	3	-	0	1	1	-	0	1	1	-	0	5	5
Total	193	29	3	225	1,250	125	90	1,465	215	39	5	259	571	82	12	665	2,229	275	110	2,614

Ethnicity — All Students — by Level

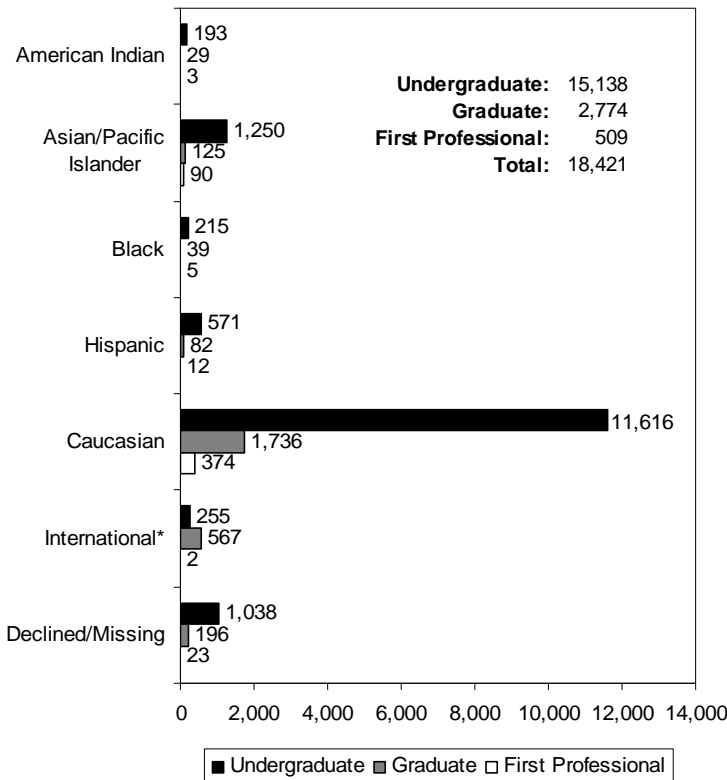

U.S. Minorities by Gender

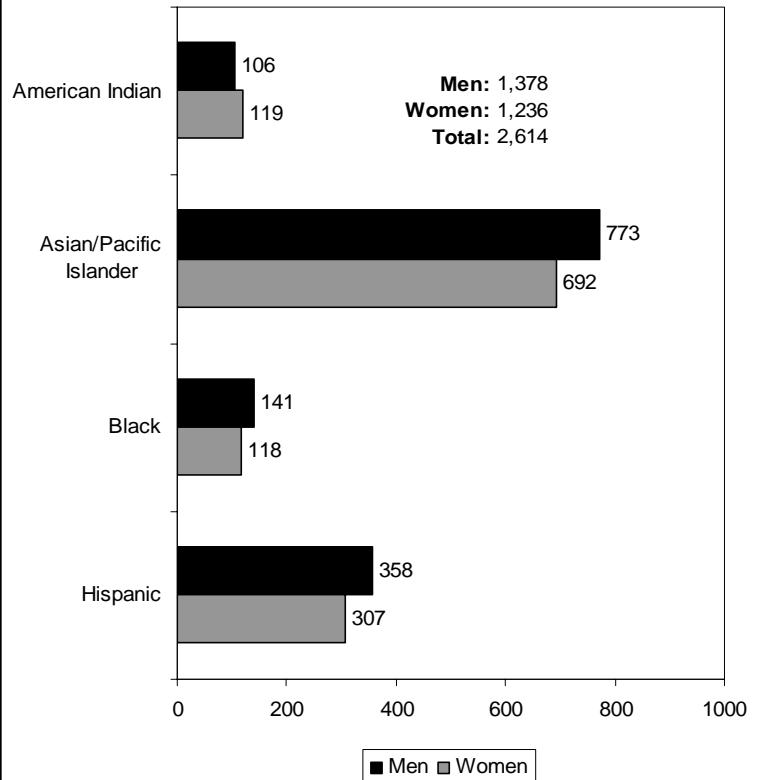

*International students are identified by residency code.

OSU Extended Campus

Enrollment, Credit Hours, and FTE by Class Standing

Students Who Took Courses Through Ecampus*

<u>Class Standing</u>	<u>Student Enrollment</u>	<u>Student Credit Hours</u>	<u>Student FTE</u>
Freshman	272	800	53.3
Sophomore	355	1,107	73.8
Junior	450	1,866	124.4
Senior	910	4,107	273.8
Post Baccalaureate	77	366	24.4
Non-Degree Undergrad	103	380	25.3
Total for Undergraduate	2,167	8,626	575.1
Masters	160	876	73.0
Doctoral	56	272	30.2
Non-Degree Graduate	161	531	44.3
Total for Graduate	377	1,679	147.5
Doctor of Pharmacy	5	10	0.8
Veterinary Medicine	0	0	0.0
Total for First Professional	5	10	0.8
GRAND TOTAL (Winter 2006)	2,549	10,315	723.4
(Winter 2005)	2,028	8,489	599.6

*Table indicates students enrolled in courses offered through Ecampus, but also courses at OSU-Conallis.

Enrollment by Class Standing and Residency

Students Who Took Courses Only Through Ecampus**

<u>Class Standing</u>	<u>Oregon Resident</u>	<u>Other U.S.</u>	<u>International</u>	<u>Total</u>
Freshman	15	9	0	24
Sophomore	25	17	0	42
Junior	86	43	1	130
Senior	217	93	1	311
Post Baccalaureate	23	27	0	50
Non-Degree Undergrad	36	49	0	85
Total for Undergraduate	402	238	2	642
Masters	99	26	2	127
Doctoral	23	24	1	48
Non-Degree Graduate	77	67	0	144
Total for Graduate	199	117	3	319
Doctor of Pharmacy	0	0	0	0
Veterinary Medicine	0	0	0	0
Total for First Professional	0	0	0	0
GRAND TOTAL (Winter 2006)	601	355	5	961
(Winter 2005)	561	299	5	865

**Table indicates students enrolled in only Ecampus-offered courses; i.e., students are not enrolled in any OSU-Conallis on-campus courses.

Student Credit Hours by Academic Unit* and Class Standing

Academic Unit	Freshman	Sophomore	Junior	Senior	Post Bac	Non-Degree Undergrad	Undergrad Total	Master	Doctorate	Non-Degree Grad	Grad Total	First Professional	TOTAL
AG	38	39	188	596	124	94	1,079	8	3	162	173	0	1,252
BUS	0	4	52	132	0	12	200	0	0	4	4	0	204
ED	0	3	33	52	9	7	104	801	263	86	1,150	0	1,254
ENGR	0	0	0	0	4	3	7	52	0	18	70	0	77
FOR	3	3	15	36	12	6	75	0	0	9	9	0	84
HHS	63	82	146	252	3	3	549	0	0	27	27	3	579
LA	278	683	1,078	2,127	81	116	4,363	15	6	56	77	3	4,443
OC	0	3	3	42	9	3	60	0	0	3	3	0	63
SCI	395	265	296	740	94	133	1,923	0	0	157	157	3	2,083
ALS**	20	25	10	16	0	0	71	0	0	0	0	1	72
IP***	3	0	45	114	30	3	195	0	0	9	9	0	204
Total SCH	800	1,107	1,866	4,107	366	380	8,626	876	272	531	1,679	10	10,315
Total FTE	53.3	73.8	124.4	273.8	24.4	25.3	575.1	73.0	30.2	44.3	147.5	0.8	723.4

*Academic Units are those that offered the courses. **Academic Learning Services. ***Interdisciplinary Programs.

OSU Extended Campus Student Enrollment by Academic Unit and Ethnicity All Students Who Took Courses Through ECampus

Acad. Unit	American Indian /Alaskan Native		Asian /Pacific Islander		Black		Hispanic		White		International		Declined to Respond / Missing		TOTAL						
	Under-grad	Grad	Under-grad	Grad	Under-grad	Grad	Under-grad	Grad	Under-grad	Grad	Under-grad	Grad	Under-grad	Grad	Under-grad	Grad					
AG	6	0	6	1	0	1	5	1	6	200	3	203	3	0	3	27	1	28	243	5	248
BUS	4	0	4	12	1	13	11	1	12	208	0	208	4	0	4	16	0	16	258	2	260
ED	0	2	2	0	7	7	0	8	8	4	139	143	0	3	3	1	21	22	5	186	191
ENGR	1	0	1	16	0	16	3	1	4	130	7	137	1	2	3	16	2	18	167	13	180
FOR	4	0	4	5	0	5	1	0	1	82	2	84	1	0	1	21	1	22	120	3	123
HHS	5	0	5	12	0	12	10	0	10	220	6	226	6	0	6	20	2	22	274	8	282
LA	12	0	12	27	0	27	32	0	32	475	2	477	2	0	2	59	0	59	628	2	630
OC	-	0	0	-	0	0	-	0	0	-	1	1	-	0	0	-	0	0	-	1	1
PHARM*	-	0	0	-	2	2	-	0	0	-	3	3	-	0	0	-	0	0	-	5	5
SCI	10	1	11	49	0	49	13	1	14	262	4	266	5	0	5	36	1	37	380	7	387
GRAD	-	1	1	-	3	3	-	1	1	-	103	103	-	1	1	-	39	39	-	150	150
UESP	1	-	1	8	-	8	5	-	5	64	-	64	1	-	1	9	-	9	92	-	92
Total	43	4	47	130	13	143	85	13	98	1,645	270	1,915	23	6	29	205	67	272	2,167	382	2,549

*First Professional students are included in the graduate totals.

University Honors College Students By Academic Unit and Student Class Standing

Academic Unit	Freshman	Sophomore	Junior	Senior	Total	% of Undergrad Enrollment for College
Agricultural Sciences	4	3	5	12	24	2.3
Business	1	2	3	10	16	0.7
Engineering	20	43	37	80	180	6.3
Forestry	2	2	3	1	8	1.8
Health and Human Sciences	2	13	5	2	22	0.9
Liberal Arts	8	8	11	21	48	1.7
Science	17	44	39	58	158	6.1
University Exploratory Studies	5	4	0	0	9	1.1
TOTAL*	59	119	103	184	465	3.1

*The total may include students who are participating in MECOP, Study Abroad, or other experiential learning programs.

By Academic Unit and Gender

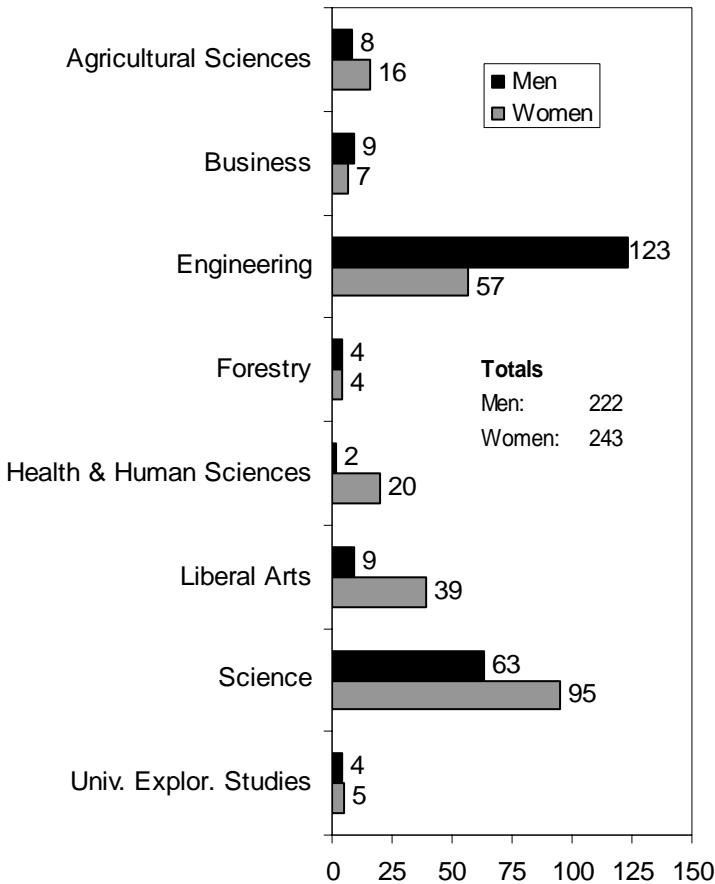

By Academic Unit and Residency

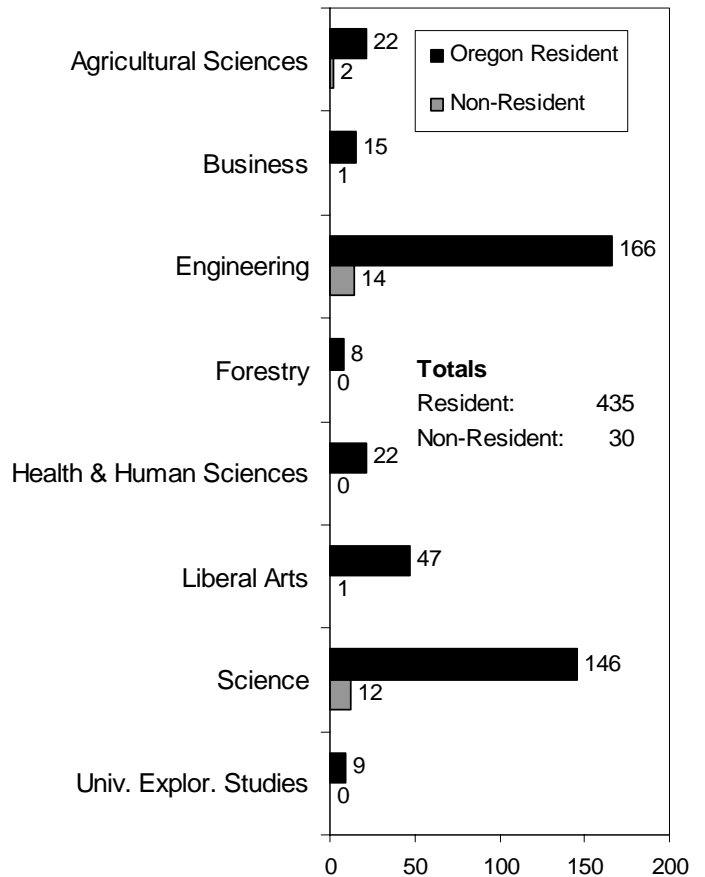

Cascades Campus Enrollment

Winter Term 2006				
Tier	Enrollment Type	Institution Providers	Headcount	Term FTE
1 & 2*	OSU-Cascades	OSU, EOU, UO	417	223.5
Total OSU-Cascades Enrollment			417	223.5
3**	OSU Admitted Non-Enrolled	COCC	167	105.2
Total Students Receiving Services			584	328.7

*Source: OSU Office of Institutional Research.

**Source: OSU-Cascades.

Oregon State University – Cascades Campus, Tier 1 and Tier 2

Gender	Headcount	Percent
Female	295	70.7%
Male	122	29.3%
Full-Time, Part-Time	Headcount	Percent
Full-Time	104	24.9%
Part-Time	313	75.1%
Level	Headcount	Percent
Undergraduate	351	84.2%
Graduate	66	15.8%
Residency	Headcount	Percent
Oregon Residents	397	95.2%
Non-Residents	20	4.8%
Level and Age Group	Headcount	Percent
Undergraduate < 25	159	38.1%
Undergraduate 25 and older	192	46.0%
Graduate 25 and older	56	13.4%
Graduate < 25	10	2.4%
Ethnicity	Headcount	Percent
Black	1	0.2%
American Indian / Alaskan Native	7	1.7%
Asian / Pacific Islander	7	1.7%
Hispanic	14	3.4%
Total for U.S. Minorities	29	7.0%
White	325	77.9%
Declined to Respond / Missing	63	15.1%
GRAND TOTAL	417	100.0%

Student Level	Headcount	Credit Hours	FTE
Freshman	5	16	1.1
Sophomore	20	119	7.9
Junior	72	529	35.3
Senior	106	794	52.9
Postbac Degree Seeking	7	47	3.1
Non-Degree Undergraduate	47	341	22.7
Cascades Partner Undergraduate	94	841	56.1
Total for Undergraduate	351	2,687	179.1
Masters	37	229	19.1
Non-Degree Graduate	2	9	0.8
Cascades Partner Masters	27	294	24.5
Total for Graduate	66	532	44.3
GRAND TOTAL	417	3,219	223.5

Highlights

■ When Winter 2005 and Winter 2006 are compared, the total enrollment decreased by 23 students, or -0.1% (from 18,444 to 18,421). At the same time, the total student FTE decreased by 245.1, or -1.4% (from 17,526.0 to 17,280.9), and the student credit hours decreased by 4,031, or -1.6% (from 248,950 to 244,919).

■ When compared to Winter 2005, the undergraduate enrollment decreased by 39 students, or -0.3% (from 15,177 to 15,138); the graduate enrollment decreased by 1.6% (from 2,819 to 2,774); the first professional enrollment increased by 13.6% (from 448 to 509).

■ When compared to Winter 2005, Oregon residents decreased by 0.1%; students from other U.S. states increased by 1.8%; and international student enrollment decreased by 6.6%.

■ For Winter 2006, the percentage of U.S. minority students was 14.2% of the total enrollment. The number of minority students increased by 2.6% when compared to Winter 2005 (from 2,548 to 2,614).

■ The College of Engineering, College of Science, and College of Liberal Arts had the largest student enrollments (3,355, 3,089, and 2,900 respectively) when compared to the other academic units.

■ OSU Extended Campus had 2,549 students, an increase of 25.7% over Winter 2005. These students took 10,315 credits, of which 43.1% were from the College of Liberal Arts, while 20.2% were from the College of Science.

■ During Winter 2006, a total of 584 students received services from OSU Cascades Campus.

■ Other increases that occurred when comparing Winter 2005 and Winter 2006 are as follows:

- First Professional students 25 and older: 15.6%
- Part-time students: 11.3%
- First Professional students under age 25: 10.1%
- Undergraduate students age 25 and older: 2.2%
- Female students: 0.5%

■ Other decreases that occurred when comparing Winter 2005 and Winter 2006 are as follows:

- Graduate students under age 25: -5.3%
- Full-time students: -2.0%
- Male students: -0.7%
- Graduate students age 25 or older: -0.6%
- Undergraduate students under age 25: -0.6%

Winter Enrollment Trend 2003-2006

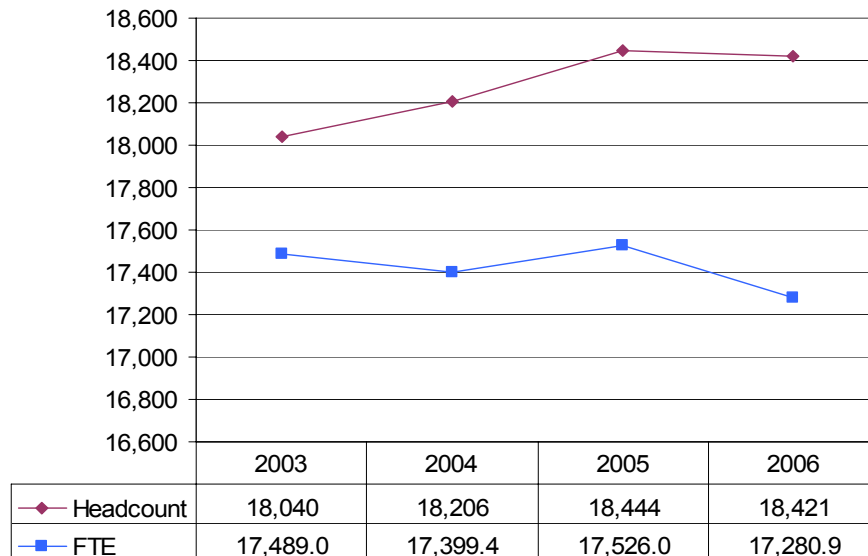

Source: Winter Term 2006, 4th Week Student Data Extract File

Comments about this publication are welcome.

Please contact the staff in the Office of Institutional Research, Kerr Administration Building (541-737-9600).