

# Enrollment Summary Summer 2004



## Enrollment at-a-Glance

	<u>2003</u>	<u>2004</u>	<u>Change</u>	<u>% Change</u>
Total Summer Term Enrollment	5,819	6,437	618	10.6%
Total FTE Students	3,400.0	3,671.6	271.6	8.0%
Total Student Credit Hours	47,455	51,503	4,048	8.5%

	<u>2003</u>		<u>2004</u>		<u>Change</u>	
	<u>Headcount</u>	<u>Percent</u>	<u>Headcount</u>	<u>Percent</u>	<u>Headcount</u>	<u>Percent</u>
Women	3,223	55.4%	3,570	55.5%	347	10.8%
Men	2,596	44.6%	2,867	44.5%	271	10.4%
Full-Time	1,957	33.6%	1,976	30.7%	19	1.0%
Part-Time	3,862	66.4%	4,461	69.3%	599	15.5%
Undergraduate	4,341	74.6%	4,881	75.8%	540	12.4%
Graduate	1,367	23.5%	1,444	22.4%	77	5.6%
First Professional	111	1.9%	112	1.8%	1	0.9%
U.S. Minorities	804	13.8%	900	14.0%	96	11.9%
Oregon Residents	4,398	75.6%	5,001	77.7%	603	13.7%
Other U.S.	1,049	18.0%	1,108	17.2%	59	5.6%
International	372	6.4%	328	5.1%	-44	-11.8%
Undergrad < 25	3,387	58.2%	3,793	58.9%	406	12.0%
Undergrad 25 and older	954	16.4%	1,088	16.9%	134	14.0%
Graduate < 25	259	4.5%	250	3.9%	-9	-3.5%
Graduate 25 and older	1,108	19.0%	1,194	18.5%	86	7.8%
First Professional < 25	34	0.6%	26	0.4%	-8	-23.5%
First Professional 25 and older	77	1.3%	86	1.3%	9	11.7%

### Enrollment by Academic Unit and Student Level

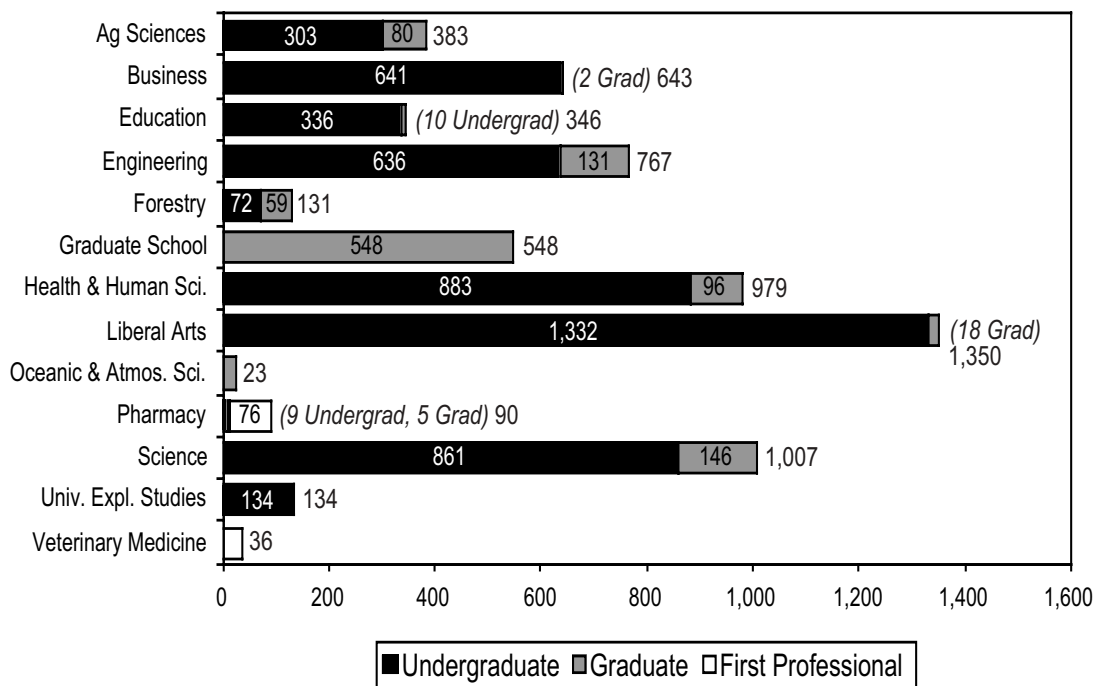

### Index

	<u>Page</u>
Academic Unit .....	1-2, 5, 8-9
Age .....	1
Class Standing .....	2, 9
Enrollment Trends .....	11
Extended Campus .....	9
FTE .....	1-2, 9
Full Time, Part Time .....	1
Gender .....	1, 5-6
Geographic Origin .....	7
Highlights .....	11
Major .....	3-5
New Students .....	2
Residency .....	1, 6, 9
Session Comparisons .....	10
Student Credit Hours .....	1-2, 9
Student Level .....	1, 3-6
Undergrad/Grad/First Prof. ....	1-9
U.S. Minorities .....	1, 8

<b>New Students</b>			
<b>New Undergraduate Students from High School</b>			
Oregon High Schools	7	<b>New Graduate and First Professional Students</b>	
U.S. High Schools	9	Masters	112
International	1	Doctoral	4
Unknown	4	PharmD	0
<b>Total</b>	<b>21</b>	Veterinary Medicine-DVM	0
		<b>Total</b>	<b>116</b>
<b>New Undergraduate Transfer Students</b>			
Oregon Community Colleges	59	<b>New Non-Degree and Post-Baccalaureate Students</b>	
OUS Institutions	16	Non-Degree Undergraduate	300
Oregon Private Institutions	2	Post-Baccalaureate	13
Out-of-State Institutions	26	Non-Degree Graduate	308
Foreign Country Institutions	0	<b>Total</b>	<b>621</b>
Unknown	1	<b>Total New Students</b>	<b>862</b>
<b>Total</b>	<b>104</b>	<b>Re-Admit Students</b>	<b>177</b>
		<b>Continuing Students</b>	<b>5,398</b>
		<b>GRAND TOTAL</b>	<b>6,437</b>

## Enrollment By Academic Unit and Student's Class Standing

Academic Unit*	Freshman	Sophomore	Junior	Senior	Post Bac	Nondegree** Undergrad	Undergrad Total	Master	Doctorate	Non-degree** Grad	Grad Total	First Professional	TOTAL
Agr. Sciences	14	25	70	154	30	10	303	45	35	0	80	—	383
Business	28	82	173	321	12	25	641	2	0	0	2	—	643
Education	0	1	1	0	8	0	10	256	80	0	336	—	346
Engineering	33	86	142	346	21	8	636	97	34	0	131	—	767
Forestry	1	7	24	30	2	8	72	23	36	0	59	—	131
Health and H. Sci.	19	119	254	454	6	31	883	68	28	0	96	—	979
Liberal Arts	39	134	324	629	16	190	1,332	15	3	0	18	—	1,350
Oceanic & At. Sci.	—	—	—	—	—	—	—	11	12	0	23	—	23
Pharmacy	0	2	4	0	0	3	9	0	5	0	5	76	90
Science	44	110	210	341	42	114	861	80	66	0	146	—	1,007
Veterinary Med.	—	—	—	—	—	—	—	0	0	0	0	36	36
USEP	36	45	27	23	0	3	134	—	—	—	—	—	134
Graduate School	—	—	—	—	—	—	0	33	10	505	548	—	548
<b>Total</b>	<b>214</b>	<b>611</b>	<b>1,229</b>	<b>2,298</b>	<b>137</b>	<b>392</b>	<b>4,881</b>	<b>630</b>	<b>309</b>	<b>505</b>	<b>1,444</b>	<b>112</b>	<b>6,437</b>

\*Academic Units are students' primary colleges or schools.

\*\*Includes all non-admit students.

## Student Credit Hours by Academic Unit and Student's Class Standing

College/School/Program*	Freshman	Sophomore	Junior	Senior	Post Bac	Nondegree Undergrad	Undergrad Total	Master	Doctorate	Non-degree Grad	Grad Total	First Professional	TOTAL
Agr. Sciences	31	41	150	473	65	66	826	285	179	283	747	0	1,573
Business	19	246	1,058	1,681	76	52	3,132	20	0	123	143	0	3,275
Education	4	24	84	306	64	45	527	2,252	597	511	3,360	9	3,896
Engineering	28	115	256	823	72	48	1,342	397	182	16	595	0	1,937
Forestry	0	0	94	87	11	9	201	211	258	0	469	0	670
Health & H. Sci.	190	564	1,328	3,399	46	118	5,645	544	142	115	801	3	6,449
Liberal Arts	782	2,251	4,469	7,933	219	883	16,537	303	45	415	763	12	17,312
Oceanic & At. Sci.	0	0	0	0	0	5	5	36	66	0	102	0	107
Pharmacy	0	10	48	25	1	0	84	0	9	0	9	945	1,038
Science	604	1,660	2,999	4,757	393	1,078	11,491	772	512	575	1,859	10	13,360
Veterinary Med.	0	0	0	0	0	0	0	0	0	0	0	914	914
ALS**	17	23	11	13	0	5	69	3	0	0	3	0	72
Defense Education	6	0	18	69	6	6	105	0	0	0	0	0	105
Graduate School	0	0	0	0	0	0	0	6	6	0	12	0	12
Interdisc. Prog.	0	0	3	51	3	3	60	25	58	0	83	0	143
Overseas Study	10	18	139	291	10	146	614	6	0	18	24	0	638
Univ. Honors Col.	0	0	0	2	0	0	2	0	0	0	0	0	2
<b>Total SCH</b>	<b>1,691</b>	<b>4,952</b>	<b>10,657</b>	<b>19,910</b>	<b>966</b>	<b>2,464</b>	<b>40,640</b>	<b>4,860</b>	<b>2,054</b>	<b>2,056</b>	<b>8,970</b>	<b>1,893</b>	<b>51,503</b>
<b>Total FTE</b>	<b>112.7</b>	<b>330.1</b>	<b>710.5</b>	<b>1,327.3</b>	<b>64.4</b>	<b>164.3</b>	<b>2,709.3</b>	<b>405.0</b>	<b>228.2</b>	<b>171.3</b>	<b>804.6</b>	<b>157.8</b>	<b>3,671.6</b>

\*Colleges/Schools/Programs are those that offered the courses. \*\*Academic Learning Services.

## Enrollment by Major

COLLEGE/SCHOOL	UNDER-GRAD	GRAD	TOTAL	COLLEGE/SCHOOL	UNDER-GRAD	GRAD	TOTAL
<b><u>College of Agricultural Sciences</u></b>				<b><u>School of Education (Cont.)</u></b>			
Agricultural and Resource Economics	1	7	8	MAT/Physical Education	—	0	0
Agricultural Business Management	9	—	9	MAT/Spanish Education	—	4	4
Agricultural Education	—	6	6	MAT/Technology Education	—	0	0
Animal Science	—	3	3	Pre-Education	8	—	8
Animal Sciences	90	—	90	<b>TOTAL</b>	<b>10</b>	<b>336</b>	<b>346</b>
Bioresources Research	4	—	4	<b><u>College of Engineering</u></b>			
Crop and Soil Science	2	—	2	Bioengineering	30	—	30
Crop Science	—	3	3	Pre-Bioengineering	0	—	0
Economics*	—	1	1	Bioresource Engineering	—	4	4
Environmental Economics, Policy & Management	2	—	2	Chemical Engineering	10	5	15
Fisheries and Wildlife	52	—	52	Pre-Chemical Engineering	29	—	29
Fisheries Science	—	2	2	Civil Engineering	26	15	41
Food Science and Technology	24	21	45	Pre-Civil Engineering	27	—	27
General Agriculture	24	—	24	Computer Engineering	21	—	21
Genetics	—	4	4	Pre-Computer Engineering	32	—	32
Horticulture	20	6	26	Computer Science	63	31	94
Master of Agriculture	—	0	0	Pre-Computer Science	78	—	78
Natural Resources	61	—	61	Construction Engineering Management	22	—	22
Poultry Science	—	1	1	Pre-Construction Engineering Management	33	—	33
Rangeland Resources	4	3	7	Electrical and Computer Engineering	—	38	38
Soil Science	—	9	9	Electrical and Electronics Engineering	35	—	35
Toxicology	—	11	11	Pre-Electrical Engineering	43	—	43
Wildlife Science	—	3	3	Engineering Physics	2	—	2
Non-Degree Ag Sciences	10	—	10	Pre-Engineering Physics	0	—	0
<b>TOTAL</b>	<b>303</b>	<b>80</b>	<b>383</b>	Environmental Engineering	7	—	7
*Joint program with CLA, FOR, AGR				Pre-Environmental Engineering	8	—	8
<b><u>College of Business</u></b>				Pre-General Engineering	3	—	3
Business Administration	616	2	618	Industrial Engineering	10	10	20
Non-Degree Business	25	—	25	Pre-Industrial Engineering	4	—	4
<b>TOTAL</b>	<b>641</b>	<b>2</b>	<b>643</b>	Pre-Industrial and Manufacturing Engineering	11	—	11
<b><u>School of Education</u></b>				Manufacturing Engineering	11	—	11
Adult Education	—	41	41	Pre-Manufacturing Engineering	0	—	0
College Students Services Admin.	—	4	4	Materials Science	—	1	1
Counseling	—	69	69	Mechanical Engineering	39	15	54
Education, General	2	135	137	Pre-Mechanical Engineering	39	—	39
MAT/Advanced Mathematics Ed.	—	0	0	Nuclear Engineering	9	6	15
MAT/Agricultural Education	—	3	3	Pre-Nuclear Engineering	23	—	23
MAT/Business Education	—	1	1	Ocean Engineering	—	2	2
MAT/Elementary Education	—	52	52	Radiation Health Physics	4	2	6
MAT/Family and Consumer Education	—	4	4	Pre-Radiation Health Physics	9	—	9
MAT/French Education	—	1	1	Software Engineering	—	2	2
MAT/Health Education	—	4	4	Non-Degree Pre-Engineering	8	—	8
MAT/Language Arts Education	—	9	9	<b>TOTAL</b>	<b>636</b>	<b>131</b>	<b>767</b>
MAT/Music Education	—	9	9				

COLLEGE/SCHOOL	UNDER-GRAD	GRAD	TOTAL
<b><i>College of Forestry</i></b>			
Forest Engineering – Civil Engineering	0	—	0
Pre-Forest/Civil Engineering	1	—	1
Forest Engineering	3	18	21
Forest Management	11	—	11
Forest Recreation Resources	20	—	20
Forest Resources	—	24	24
Forest Science	—	13	13
Natural Resources	25	—	25
Outdoor Recreation Leadership and Tourism	2	—	2
Wood Science	—	4	4
Wood Science and Technology	2	—	2
Non-Degree Forestry	8	—	8

<b>TOTAL</b>	<b>72</b>	<b>59</b>	<b>131</b>
--------------	-----------	-----------	------------

***Graduate School***

Environmental Sciences**	—	13	13
Interdisciplinary Studies	—	23	23
Molecular and Cellular Biology	—	7	7
Plant Physiology	—	0	0
Non-Degree Graduate	—	505	505

<b>TOTAL</b>	<b>—</b>	<b>548</b>	<b>548</b>
--------------	----------	------------	------------

\*\*Degrees are awarded by College of Science

***College of Health and Human Sciences***

Apparel Design	27	—	27
Pre-Apparel	7	—	7
Design and Human Environment	—	6	6
Environmental Health Management	—	1	1
Environmental Health and Occupational Safety Management	—	1	1
Environmental Health and Safety	7	—	7
Exercise and Sport Science	228	30	258
Health Care Administration	29	—	29
Pre-Health Care Administration	19	—	19
Health Education	—	7	7
Health Promotion and Education	63	—	63
Pre-Health Promotion and Education	9	—	9
Housing Studies	5	—	5
Pre-Housing Studies	3	—	3
Human Development and Family Sciences	281	—	281
Pre-Human Development and Family Sciences	1	—	1
Human Development and Family Studies	—	8	8
Human Performance	0	1	1
Interior Design	16	—	16
Pre-Interiors	12	—	12

COLLEGE/SCHOOL	UNDER-GRAD	GRAD	TOTAL
<b><i>College of Health and Human Sciences (Cont.)</i></b>			
International Studies	0	—	0
Merchandising Management	93	—	93
Movement Studies in Disability	—	3	3
Nutrition and Food Management	52	2	54
Pre-Nutrition and Food Management	0	—	0
Public Health	—	37	37
Non-Degree Health and Human Sciences	30	—	30
Undecided Health and Human Sci.	1	—	1

<b>TOTAL</b>	<b>883</b>	<b>96</b>	<b>979</b>
--------------	------------	-----------	------------

***College of Liberal Arts***

American Studies	2	—	2
Anthropology	59	—	59
Applied Anthropology	—	4	4
Applied Visual Arts	78	—	78
Art	52	—	52
Creative Writing	—	2	2
Economics	30	3	33
English	69	6	75
Ethnic Studies	5	—	5
French	3	—	3
German	5	—	5
History	64	—	64
History of Science	—	2	2
Liberal Studies	236	—	236
Music	23	—	23
Natural Resources	1	—	1
Philosophy	26	—	26
Political Science	96	—	96
Psychology	151	—	151
Public Policy	—	1	1
Sociology	66	—	66
Spanish	22	—	22
Speech Communication	54	—	54
Pre-Communications	98	—	98
Non-Degree Liberal Arts	186	—	186
Undecided Liberal Arts	6	—	6

<b>TOTAL</b>	<b>1,332</b>	<b>18</b>	<b>1,350</b>
--------------	--------------	-----------	--------------

***College of Oceanic and Atmospheric Sciences***

Atmospheric Sciences	—	3	3
Geophysics	—	0	0
Marine Resource Management	—	6	6
Oceanography	—	14	14

<b>TOTAL</b>	<b>—</b>	<b>23</b>	<b>23</b>
--------------	----------	-----------	-----------

COLLEGE/SCHOOL	UNDER-GRAD	GRAD	FIRST PROF.	TOTAL	COLLEGE/SCHOOL	UNDER-GRAD	GRAD	FIRST PROF.	TOTAL
<b><i>College of Pharmacy</i></b>					<b><i>College of Science (Cont.)</i></b>				
Pharmacy	—	5	—	5	Natural Resources	3	—	—	3
Pharmacy (PharmD 4-yr)	—	—	76	76	Operations Research	—	0	—	0
Pre-Pharmacy	6	—	—	6	Physics	17	5	—	22
Non-Degree Pre-Pharmacy	3	—	—	3	Science Education	—	26	—	26
<b>TOTAL</b>	<b>9</b>	<b>5</b>	<b>76</b>	<b>90</b>	Statistics	—	4	—	4
<b><i>College of Science</i></b>					Zoology	54	21	—	75
Applied Physics	—	0	—	0	Non-Degree Science	113	—	—	113
Biochemistry and Biophysics	24	1	—	25	Undecided Science	3	—	—	3
Biology	136	—	—	136	<b>TOTAL</b>	<b>861</b>	<b>146</b>	<b>—</b>	<b>1,007</b>
Botany	11	—	—	11	<b><i>College of Veterinary Med.</i></b>				
Botany and Plant Pathology	—	6	—	6	Veterinary Medicine - DVM	—	—	36	36
Chemistry	46	22	—	68	Veterinary Science	0	0	—	0
Computational Physics	1	—	—	1	<b>TOTAL</b>	<b>0</b>	<b>0</b>	<b>36</b>	<b>36</b>
Earth Science	2	—	—	2	<b><i>Univ. Exploratory Studies</i></b>				
Entomology	1	2	—	3	<b><i>Univ. Exploratory Studies</i></b>	<b>134</b>	<b>—</b>	<b>—</b>	<b>134</b>
Environmental Sciences	77	—	—	77	<b>TOTAL UNIVERSITY</b>				
General Science	271	—	—	271	<b>UNDER-GRAD</b>	<b>GRAD</b>	<b>FIRST PROF.</b>	<b>TOTAL</b>	
Geography	11	2	—	13	<b>4,881</b>	<b>1,444</b>	<b>112</b>	<b>6,437</b>	
Geology	26	2	—	28					
Mathematical Sciences	4	—	—	4					
Mathematics	28	21	—	49					
Mathematics Education	—	28	—	28					
Medical Technology	1	—	—	1					
Microbiology	32	6	—	38					

## Enrollment by Academic Unit, Gender, and Student Level

Academic Unit	Undergraduate				Graduate				First Professional				TOTAL	%
	Men	Women	Total	% of Univ.	Men	Women	Total	% of Univ.	Men	Women	Total	% of Univ.		
Agricultural Sciences	133	170	303	4.7%	35	45	80	1.2%	—	—	—	—	383	5.9%
Business	375	266	641	10.0%	2	0	2	<0.1%	—	—	—	—	643	10.0%
Education	4	6	10	0.2%	92	244	336	5.2%	—	—	—	—	346	5.4%
Engineering	533	103	636	9.9%	101	30	131	2.0%	—	—	—	—	767	11.9%
Forestry	40	32	72	1.1%	38	21	59	0.9%	—	—	—	—	131	2.0%
Health and Human Sciences	173	710	883	13.7%	30	66	96	1.5%	—	—	—	—	979	15.2%
Liberal Arts	567	765	1,332	20.7%	8	10	18	0.3%	—	—	—	—	1,350	21.0%
Oceanic and Atmospheric Sci.	—	—	—	—	8	15	23	0.4%	—	—	—	—	23	0.4%
Pharmacy	5	4	9	0.1%	4	1	5	0.1%	34	42	76	1.2%	90	1.4%
Science	347	514	861	13.4%	81	65	146	2.3%	—	—	—	—	1,007	15.6%
Veterinary Medicine	—	—	—	—	0	0	0	0.0%	9	27	36	0.6%	36	0.6%
University Exploratory Studies	77	57	134	2.1%	—	—	—	—	—	—	—	—	134	2.1%
Graduate School	—	—	—	—	171	377	548	8.5%	—	—	—	—	548	8.5%
<b>Total</b>	<b>2,254</b>	<b>2,627</b>	<b>4,881</b>	<b>75.8%</b>	<b>570</b>	<b>874</b>	<b>1,444</b>	<b>22.4%</b>	<b>43</b>	<b>69</b>	<b>112</b>	<b>1.8%</b>	<b>6,437</b>	<b>100.0%</b>

### Enrollment by Gender and Student Level

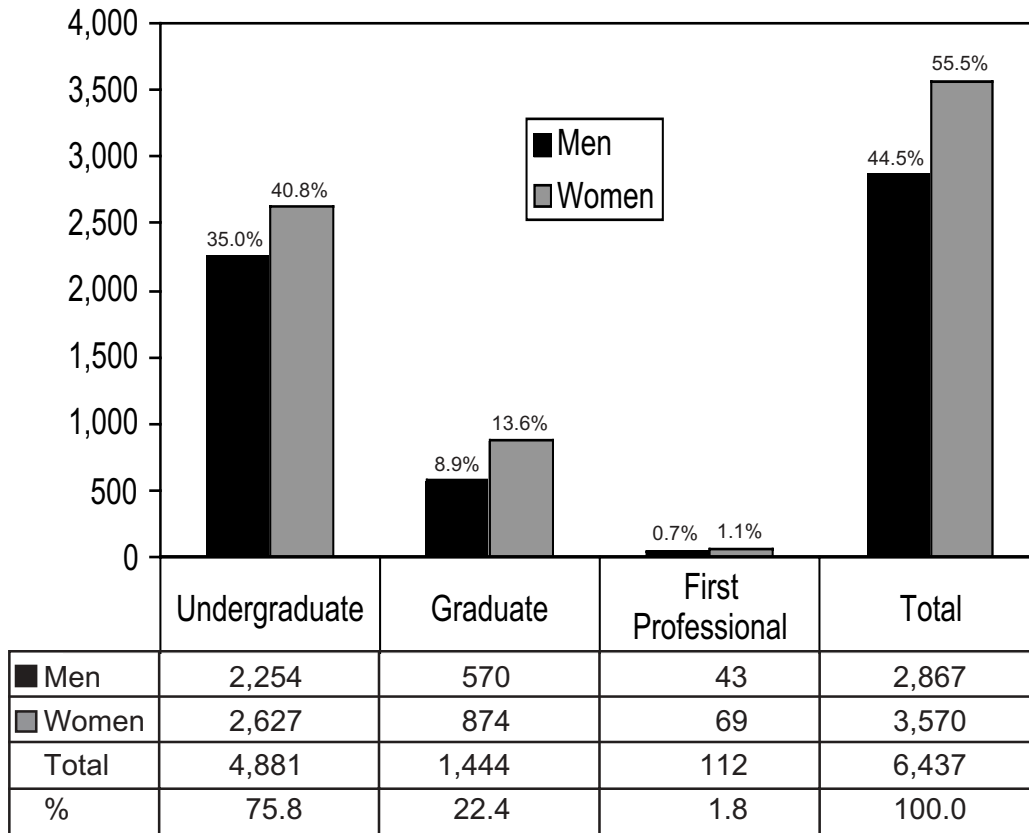

### Enrollment by Residency\* and Student Level

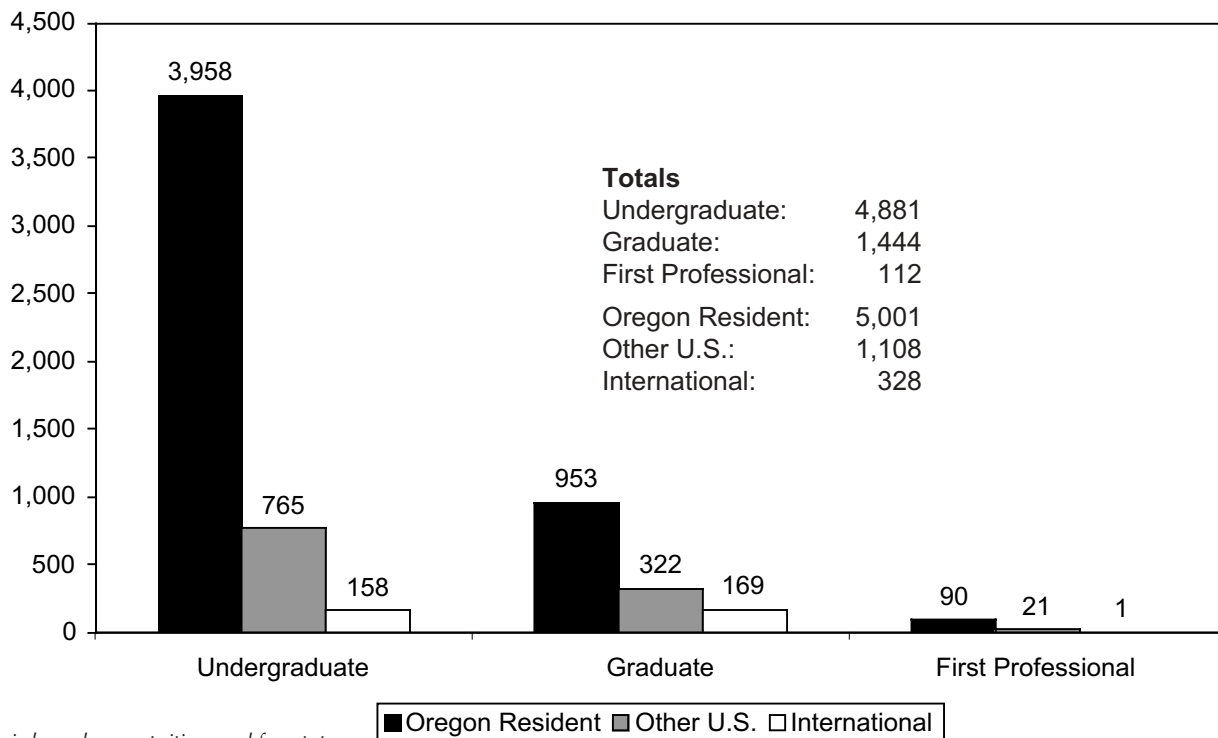

\*Residency is based upon tuition and fee status.

## Summer Term 2004 Enrollment by Geographic Origin

Oregon	United States	Foreign Countries
Baker ..... 7	Alabama ..... 6	Australia ..... 1
Benton ..... 802	Alaska ..... 49	Brazil ..... 3
Clackamas ..... 363	Arizona ..... 28	Bulgaria ..... 1
Clatsop ..... 38	Arkansas ..... 5	Cameroon ..... 1
Columbia ..... 30	California ..... 280	Canada ..... 19
Coos ..... 71	Colorado ..... 23	Chile ..... 3
Crook ..... 23	Connecticut ..... 5	China, Peoples Republic Of ..... 34
Curry ..... 18	District of Columbia ..... 2	Colombia ..... 2
Deschutes ..... 182	Florida ..... 21	Croatia ..... 1
Douglas ..... 112	Georgia ..... 9	Cuba ..... 1
Gilliam ..... 3	Hawaii ..... 107	Ecuador ..... 1
Grant ..... 10	Idaho ..... 44	Egypt ..... 3
Harney ..... 6	Illinois ..... 19	El Salvador ..... 1
Hood River ..... 25	Indiana ..... 9	France ..... 4
Jackson ..... 154	Iowa ..... 7	Germany ..... 1
Jefferson ..... 14	Kansas ..... 5	Ghana ..... 3
Josephine ..... 67	Kentucky ..... 6	Hong Kong ..... 5
Klamath ..... 54	Louisiana ..... 8	India ..... 39
Lake ..... 9	Maine ..... 4	Indonesia ..... 36
Lane ..... 344	Maryland ..... 12	Ireland ..... 1
Lincoln ..... 71	Massachusetts ..... 13	Jamaica ..... 1
Linn ..... 352	Michigan ..... 18	Japan ..... 43
Malheur ..... 22	Minnesota ..... 9	Jordan ..... 1
Marion ..... 516	Mississippi ..... 5	Kenya ..... 1
Morrow ..... 13	Missouri ..... 5	Kuwait ..... 25
Multnomah ..... 735	Montana ..... 18	Lithuania ..... 1
Polk ..... 98	Nebraska ..... 5	Malaysia ..... 3
Sherman ..... 4	Nevada ..... 31	Mexico ..... 3
Tillamook ..... 25	New Hampshire ..... 2	Myanmar ..... 1
Umatilla ..... 66	New Jersey ..... 9	Netherlands ..... 1
Union ..... 25	New Mexico ..... 33	New Zealand ..... 1
Wallowa ..... 5	New York ..... 47	Peru ..... 4
Wasco ..... 18	North Carolina ..... 6	Philippines ..... 1
Washington ..... 407	North Dakota ..... 4	Poland ..... 1
Wheeler ..... 1	Ohio ..... 9	Portugal ..... 2
Yamhill ..... 118	Oklahoma ..... 2	Qatar ..... 2
<b>Total for Oregon ..... 4,808</b>	Pennsylvania ..... 13	Romania ..... 2
	Rhode Island ..... 15	Russia ..... 2
	South Carolina ..... 21	Saudi Arabia ..... 11
	South Dakota ..... 5	Singapore, Republic of ..... 4
	Tennessee ..... 4	Slovakia ..... 1
	Texas ..... 26	South Africa ..... 1
	U.S. Possessions/Territories ..... 15	South Korea ..... 21
	Utah ..... 15	Spain ..... 1
	Vermont ..... 3	Sweden ..... 1
	Virginia ..... 19	Switzerland ..... 2
	Washington ..... 227	Taiwan, Republic of China ..... 26
	West Virginia ..... 4	Thailand ..... 23
	Wisconsin ..... 9	Turkey ..... 2
	Wyoming ..... 8	Turks & Caicos Islands ..... 1
	<b>Total for U. S. States ..... 1,249</b>	Ukraine ..... 2
		United Arab Emirates ..... 2
		United Kingdom ..... 3
		Uruguay ..... 1
		Vietnam ..... 1
		Yemen ..... 1
		Yugoslavia ..... 1
		Zimbabwe ..... 2
		<b>Total for Foreign Countries ..... 362</b>
		<b>Unknown ..... 18</b>
		<b>GRAND TOTAL ..... 6,437</b>

# Minority Enrollment

## U.S. Minorities by College and Student Level

COLLEGE	American Indian				Asian/ Pacific Islander				Black				Hispanic				TOTAL			
	Under- Grad	Grad	First Prof.	Total	Under- Grad	Grad	First Prof.	Total	Under- Grad	Grad	First Prof.	Total	Under- Grad	Grad	First Prof.	Total	Under- Grad	Grad	First Prof.	Total
Agr. Sciences	3	1	—	4	6	2	—	8	0	0	—	0	9	1	—	10	18	4	—	22
Business	3	0	—	3	64	0	—	64	7	0	—	7	19	0	—	19	93	0	—	93
Education	0	6	—	6	0	11	—	11	0	12	—	12	0	28	—	28	0	57	—	57
Engineering	6	0	—	6	60	3	—	63	6	0	—	6	23	2	—	25	95	5	—	100
Forestry	1	1	—	2	2	0	—	2	2	0	—	2	1	0	—	1	6	1	—	7
Graduate School	—	8	—	8	—	17	—	17	—	8	—	8	—	16	—	16	—	49	—	49
Health and Human Sci.	11	3	—	14	69	6	—	75	10	2	—	12	23	8	—	31	113	19	—	132
Liberal Arts	14	0	—	14	81	0	—	81	52	0	—	52	62	0	—	62	209	0	—	209
Oceanic and Atmos. Sci.	—	0	—	0	—	0	—	0	—	0	—	0	—	0	—	0	—	0	—	0
Pharmacy	0	0	0	0	1	1	22	24	2	0	4	6	0	0	0	0	3	1	26	30
Science	19	0	—	19	103	7	—	110	15	1	—	16	29	2	—	31	166	10	—	176
Univ. Expl. Studies Prog.	2	—	—	2	7	—	—	7	11	—	—	11	4	—	—	4	24	—	—	24
Veterinary Medicine	—	0	0	0	—	0	0	0	—	0	0	0	—	0	1	1	—	0	1	1
<b>Total</b>	<b>59</b>	<b>19</b>	<b>0</b>	<b>78</b>	<b>393</b>	<b>47</b>	<b>22</b>	<b>462</b>	<b>105</b>	<b>23</b>	<b>4</b>	<b>132</b>	<b>170</b>	<b>57</b>	<b>1</b>	<b>228</b>	<b>727</b>	<b>146</b>	<b>27</b>	<b>900</b>

### Ethnicity - All Students - by Level

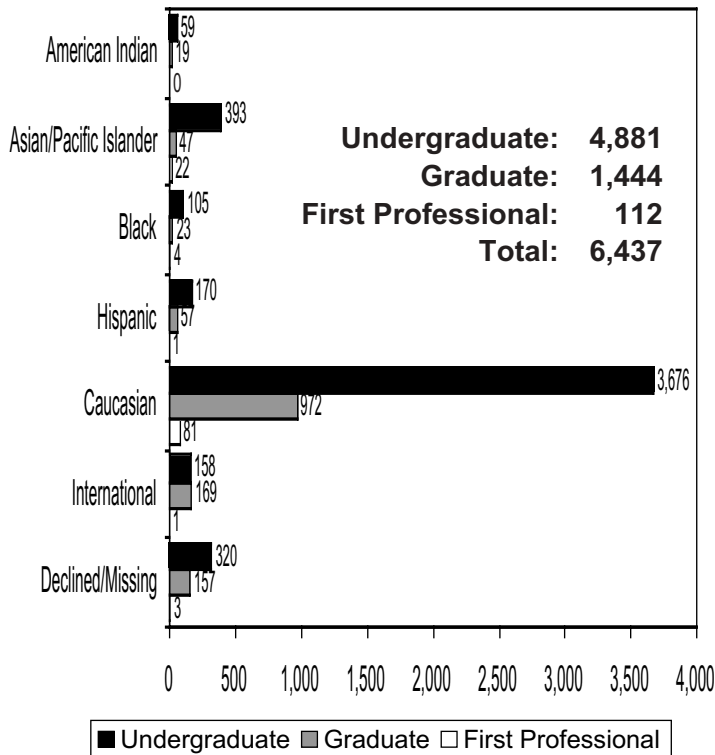

### U.S. Minorities by Gender

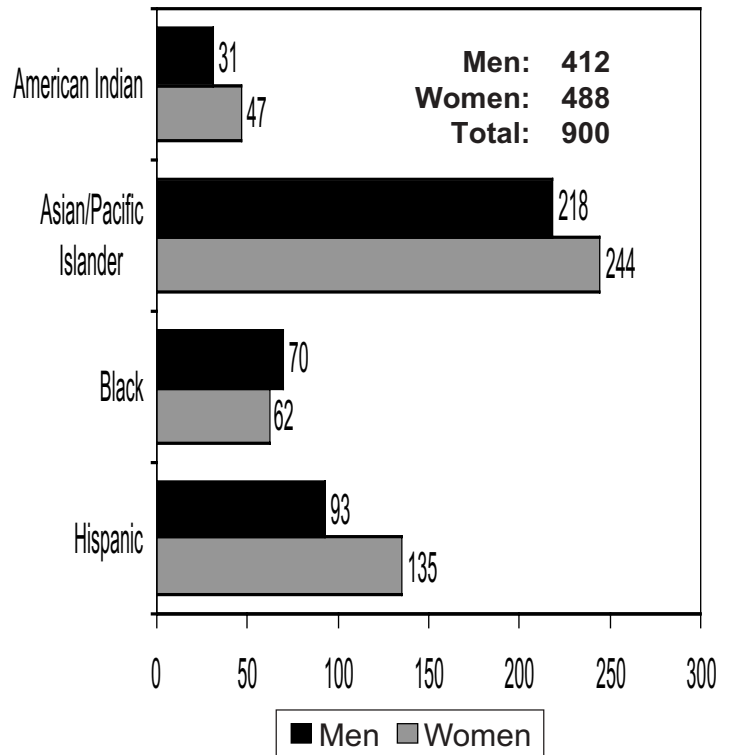



## OSU Extended Campus

### Enrollment, Credit Hours, and FTE by Class Standing

Students Who Took Courses Through Ecampus\*

Class Standing	Student Enrollment	Student Credit Hours	Student FTE
Freshman	50	189	12.6
Sophomore	127	577	38.5
Junior	317	1,406	93.7
Senior	715	3,479	231.9
Post Baccalaureate	39	194	12.9
Non-Degree Undergrad	143	572	38.1
<b>Total for Undergraduate</b>	<b>1,391</b>	<b>6,417</b>	<b>427.8</b>
Masters	107	519	43.3
Doctoral	3	10	1.1
Non-Degree Graduate	317	1,085	90.4
<b>Total for Graduate</b>	<b>427</b>	<b>1,614</b>	<b>134.8</b>
Doctor of Pharmacy	1	3	0.3
Veterinary Medicine	0	0	0.0
<b>Total for First Professional</b>	<b>1</b>	<b>3</b>	<b>0.3</b>
<b>GRAND TOTAL</b>	<b>1,819</b>	<b>8,034</b>	<b>562.8</b>

\*Table indicates students enrolled in courses offered through Ecampus, but also courses at OSU-Corvallis.

### Enrollment by Class Standing and Residency

Students Who Took Courses Only Through Ecampus\*\*

Class Standing	Oregon Resident	Other U.S.	International	Total
Freshman	16	7	0	23
Sophomore	63	17	1	81
Junior	115	32	1	148
Senior	287	81	7	375
Post Baccalaureate	10	18	1	29
Non-Degree Undergrad	60	61	0	121
<b>Total for Undergraduate</b>	<b>551</b>	<b>216</b>	<b>10</b>	<b>777</b>
Masters	70	9	0	79
Doctoral	2	0	0	2
Non-Degree Graduate	259	47	0	306
<b>Total for Graduate</b>	<b>331</b>	<b>56</b>	<b>0</b>	<b>387</b>
Doctor of Pharmacy	1	0	0	1
Veterinary Medicine	0	0	0	0
<b>Total for First Professional</b>	<b>1</b>	<b>0</b>	<b>0</b>	<b>1</b>
<b>GRAND TOTAL</b>	<b>883</b>	<b>272</b>	<b>10</b>	<b>1,165</b>

\*\*Table indicates students enrolled in only Ecampus-offered courses; i.e., students are not enrolled in any OSU-Corvallis on-campus courses.

### Student Credit Hours by Academic Unit\* and Class Standing

Academic Unit	Freshman	Sophomore	Junior	Senior	Post Bac	Non-Degree Undergrad	Undergrad Total	Master	Doctorate	Non-Degree Grad	Grad Total	First Professional	TOTAL
AG	19	24	102	363	54	66	628	6	0	134	140	0	768
BUS	4	12	148	196	4	4	368	0	0	8	8	0	376
ED	0	0	12	37	8	15	72	399	7	377	783	0	855
ENGR	0	0	0	0	0	0	0	0	0	0	0	0	0
FOR	0	0	39	51	8	9	107	0	0	0	0	0	107
HHS	8	56	102	257	6	43	472	17	3	45	65	0	537
LA	112	390	897	2,212	78	334	4,023	79	0	222	301	0	4,324
OC	0	0	0	0	0	0	0	0	0	0	0	0	0
SCI	44	93	101	336	33	96	703	18	0	299	317	3	1,023
ALS**	2	2	2	6	0	2	14	0	0	0	0	0	14
IP***	0	0	3	21	3	3	30	0	0	0	0	0	30
<b>Total SCH</b>	<b>189</b>	<b>577</b>	<b>1,406</b>	<b>3,479</b>	<b>194</b>	<b>572</b>	<b>6,417</b>	<b>519</b>	<b>10</b>	<b>1,085</b>	<b>1,614</b>	<b>3</b>	<b>8,034</b>
<b>Total FTE</b>	<b>12.6</b>	<b>38.5</b>	<b>93.7</b>	<b>231.9</b>	<b>12.9</b>	<b>38.1</b>	<b>427.8</b>	<b>43.3</b>	<b>1.1</b>	<b>90.4</b>	<b>134.8</b>	<b>0.3</b>	<b>562.8</b>

\*Academic Units are those that offered the courses in which students enrolled. \*\*Academic Learning Services. \*\*\*Interdisciplinary Programs.

# Summer Session Comparisons: 2003 and 2004

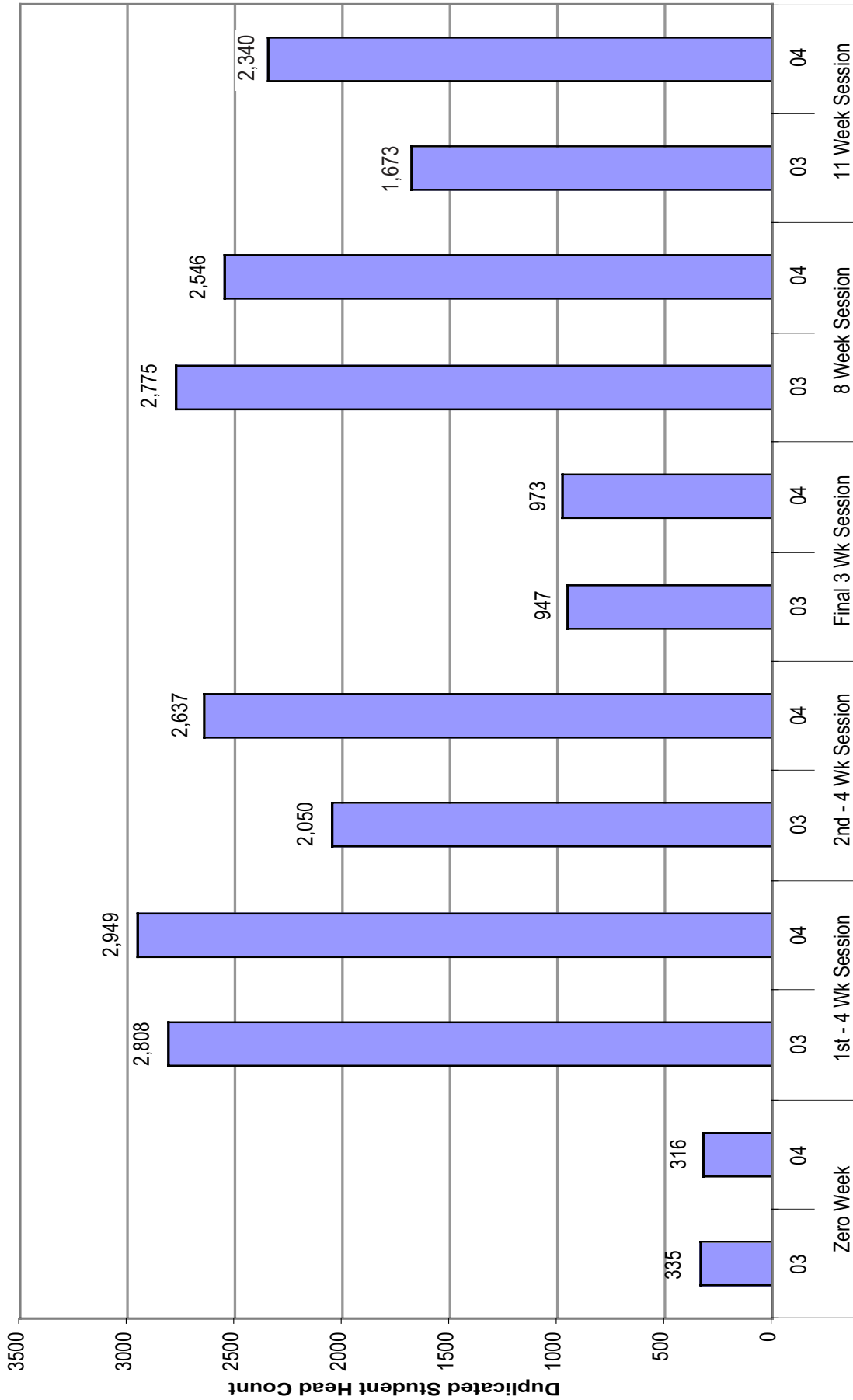

Zero week (Intercession) (Session 6) ..... June 14-18  
 First four weeks (Session 2) ..... June 21-July 16  
 Second four weeks (Session 4) ..... July 19-August 13  
 Final three weeks (Session 5) ..... August 16-September 3  
 Eight-week classes (Session 3) ..... June 21-August 13  
 Eleven-week classes (Session 1) ..... June 21-September 3

## Summer Session 2004 Enrollment Highlights

- The Summer Session 2004 total enrollment of 6,437 was 618 more than Summer 2003—an increase of 10.6%. When compared with Summer 1999, there was a 36.2% increase in total enrollment.
- There were more female students than male students in Summer 2004. Female students accounted for 55.5% of total students, while male students accounted for 44.5%.
- More than two-thirds (69.3%) of all students were enrolled on a part-time basis.
- The College of Liberal Arts had the largest student enrollment (1,350) when compared to the other academic units.
- About 60% of the total student credit hours (51,503) were from the College of Liberal Arts (34%) and the College of Science (26%).
- OSU Extended Campus had a total enrollment of 1,819 students. These students were enrolled for 8,034 credit hours. About 54% of those credit hours were from the College of Liberal Arts.
- Only 21 new undergraduate students from high school enrolled for courses.
- The percentage of U.S. minority students was 14%.
- More students (2,949) enrolled in the first 4-week Summer session (June 21–July 16). The second 4-week Summer session (July 19–August 13) had 2,637 students (second-largest enrollment).
- The most popular majors for Summer 2004 were:
  - Undergraduate**
    - Business Administration ..... 616
    - Human Development and Family Sciences ..... 282
    - General Science ..... 271
    - Liberal Studies ..... 236
    - Exercise and Sport Science ..... 228
  - Graduate**
    - Non-degree Graduate ..... 505
    - Education, General ..... 135
    - Counseling ..... 69
    - MAT/Elementary Education ..... 52
    - Public Health ..... 37
  - First Professional**
    - Pharmacy (PharmD 4-yr) ..... 76
    - Veterinary Medicine—DVM ..... 36

### Oregon State University Summer Session Enrollment Trend 1999–2004

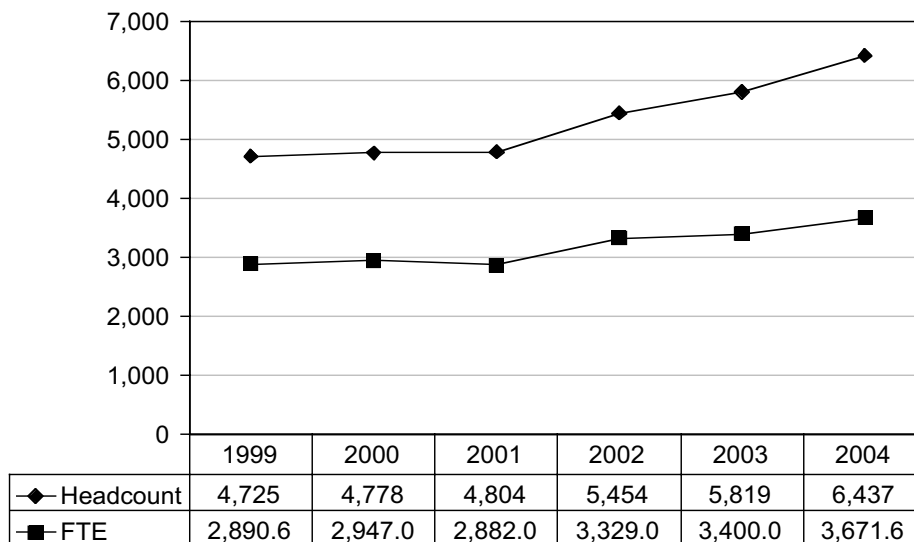

Source: Summer 2003 and 2004, End of Term Student Extract File; Summer 1999–2002, Student Data Warehouse as of 3/14/2003.