

Enrollment Summary Spring Term 2007



Enrollment at-a-Glance

	2006	2007	Change	% Change	
Total Enrollment (Headcount)	17,491	17,642	151	0.9%	*Spring Term uses the OUS definition, which excludes credit hours and FTE for students who withdrew from courses before the 4th week. Agribusiness credits at EOU are also not included.
Total Student FTE *	16,250.3	16,291.2	40.9	0.3%	
Total Student Credit Hours*	229,598	229,914	316	0.1%	

	2006		2007		Change	
	Headcount	Percent	Headcount	Percent	Headcount	Percent
Women	8,470	48.4%	8,452	47.9%	-18	-0.2%
Men	9,021	51.6%	9,190	52.1%	169	1.9%
Full-Time	14,423	82.5%	14,461	82.0%	38	0.3%
Part-Time	3,068	17.5%	3,181	18.0%	113	3.7%
Undergraduate	14,307	81.8%	14,468	82.0%	161	1.1%
Graduate	2,680	15.3%	2,653	15.0%	-27	-1.0%
First Professional	504	2.9%	521	3.0%	17	3.4%
U.S. Minorities	2,501	14.3%	2,575	14.6%	74	3.0%
Oregon Residents	14,387	82.3%	14,287	81.0%	-100	-0.7%
Other U.S.	2,292	13.1%	2,513	14.2%	221	9.6%
International	812	4.6%	842	4.8%	30	3.7%
Undergrad < 25	12,353	70.6%	12,470	70.7%	117	0.9%
Undergrad 25 and Older	1,954	11.2%	1,998	11.3%	44	2.3%
Graduate < 25	520	3.0%	512	2.9%	-8	-1.5%
Graduate 25 and Older	2,160	12.3%	2,141	12.1%	-19	-0.9%
First Professional < 25	165	0.9%	198	1.1%	33	20.0%
First Professional 25 and Older	339	1.9%	323	1.8%	-16	-4.7%

Enrollment by Academic Unit* and Student Level

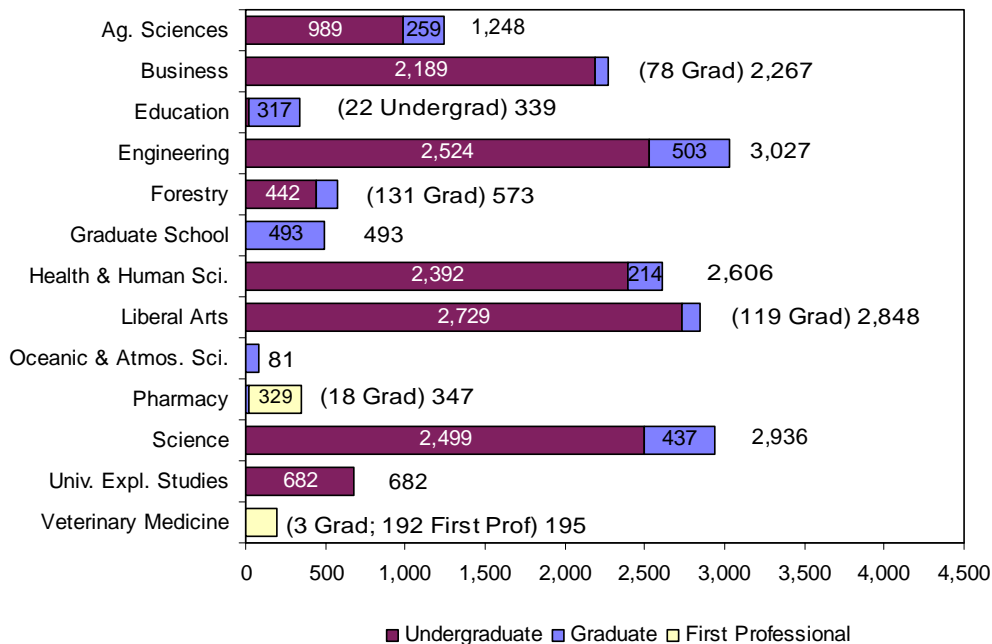

Index

	Page
Academic Unit.....	1 – 5, 7 – 10
Age.....	1
Cascade Campus	
Enrollment.....	11
Class Standing.....	5 – 6, 8, 10
Extended Campus.....	8 – 9
Full Time, Part Time.....	1, 6
Gender.....	1, 5 – 7, 10
Highlights.....	12
Major.....	2 – 4
Residency.....	1, 6, 8
Student Level.....	1 – 7, 9
University Honors College.....	10
U.S. Minorities/ Ethnicity.....	1, 7, 9

*Unduplicated headcount based upon student's primary college.

Enrollment by Major

The Enrollment by Major includes duplicate headcount totals for Colleges and the University. Included in the totals are students who have indicated a dual major or double degree program; e.g., Primary Major 1, Primary Major 2, Secondary Major 1, and Secondary Major 2; e.g., a first professional student could also have a secondary undergraduate major.

ACADEMIC UNIT	UNDER-GRAD	GRAD	TOTAL
<u>College of Agricultural Sciences</u>			
Agricultural and Resource Economics	-	23	23
Agricultural Business Management	80	-	80
Agricultural Education	-	8	8
Animal Science	-	13	13
Animal Sciences	348	-	348
Bioresource Research	26	1	27
Crop Science	-	13	13
Crop Science and Soil Science	23	-	23
Economics ¹	-	3	3
Environmental Economics, Policy and Management	12	-	12
Fisheries and Wildlife	162	-	162
Fisheries Science	-	41	41
Food Science and Technology	89	30	119
General Agriculture	97	-	97
Genetics	-	13	13
Horticulture	81	25	106
International Studies	2	-	2
Master of Agriculture	-	5	5
Natural Resources	70	-	70
Poultry Science	-	1	1
Rangeland Ecology and Management	18	16	34
Soil Science	-	15	15
Toxicology	-	18	18
Wildlife Science	-	36	36
Non-Degree Agricultural Sciences	15	2	17
TOTAL	1,023	263	1,286

¹Joint program with CLA, FOR, AG.

<u>College of Business</u>			
Accountancy	33	-	33
Accounting	3	-	3
Business Administration	1,950	82	2,032
International Studies	5	-	5
Pre-Business	238	-	238
Non-Degree Business	35	-	35
TOTAL	2,264	82	2,346

<u>College of Education</u>			
Adult Education	-	47	47
College Student Services Administration	-	38	38
Counseling	-	58	58
Education	72	125	197
Pre-Education	622	-	622
Teaching: Elementary Education	-	41	41

ACADEMIC UNIT	UNDER-GRAD	GRAD	TOTAL
<u>College of Education (Cont.)</u>			
Teaching: Family and Consumer Sciences Education	-	1	1
Teaching: Language Arts Education	-	7	7
Teaching: Music Education	-	2	2
TOTAL	694	319	1,013

<u>College of Engineering</u>			
Bioengineering	34	-	34
Pre-Bioengineering	58	-	58
Biological and Ecological Engineering	-	3	3
Bioresource Engineering	-	7	7
Chemical Engineering	73	41	114
Pre-Chemical Engineering	128	-	128
Civil Engineering	138	62	200
Pre-Civil Engineering	203	-	203
Computer Engineering	49	-	49
Pre-Computer Engineering	60	-	60
Computer Science	146	108	254
Pre-Computer Science	170	-	170
Construction Engineering Management	132	9	141
Pre-Construction Engineering Management	245	-	245
Electrical and Computer Engineering	15	126	141
Pre-Electrical and Computer Engineering	59	-	59
Electrical and Electronics Engineering	149	-	149
Pre-Electrical Engineering	101	-	101
Engineering Physics	5	-	5
Pre-Engineering Physics	21	-	21
Environmental Engineering	16	-	16
Pre-Environmental Engineering	23	-	23
Pre-General Engineering	16	-	16
Industrial Engineering	37	28	65
Pre-Industrial Engineering	57	-	57
International Studies	6	-	6
Manufacturing Engineering	14	-	14
Pre-Manufacturing Engineering	8	-	8
Materials Science	-	20	20
Mechanical Engineering	162	55	217
Pre-Mechanical Engineering	336	-	336
Nuclear Engineering	38	19	57
Pre-Nuclear Engineering	35	-	35
Ocean Engineering	-	9	9
Radiation Health Physics	11	31	42
Pre-Radiation Health Physics	19	-	19
Non-Degree Pre-Engineering	14	-	14
TOTAL	2,578	518	3,096

ACADEMIC UNIT	UNDER-GRAD	GRAD	TOTAL
<u>College of Forestry</u>			
Forest Engineering	51	24	75
Forest Engineering - Civil Engineering	8	-	8
Pre-Forest/ Civil Engineering	17	-	17
Forest Management	91	-	91
Forest Operations Management	13	-	13
Forest Recreation Resources	7	-	7
Forest Resources	-	33	33
Forest Science	-	50	50
Natural Resources	143	-	143
Outdoor Recreation Leadership and Tourism	5	-	5
Recreation Resource Management	54	-	54
Sustainable Natural Resources	-	1	1
Wood Science	-	26	26
Wood Science and Technology	38	-	38
Non-Degree Forestry	19	2	21
Undecided Forestry	1	-	1
TOTAL	447	136	583

ACADEMIC UNIT	UNDER-GRAD	GRAD	TOTAL
<u>Graduate School</u>			
Environmental Science	-	50	50
Interdisciplinary Studies	-	62	62
Molecular and Cellular Biology	-	37	37
Plant Physiology	-	2	2
Water Resources Engineering	-	14	14
Water Resources Policy and Management	-	8	8
Water Resources Science	-	9	9
Non-Degree Graduate Student	-	312	312
TOTAL	-	494	494

ACADEMIC UNIT	UNDER-GRAD	GRAD	TOTAL
<u>College of Health and Human Sciences</u>			
Apparel Design	52	-	52
Pre-Apparel	55	-	55
Pre-Concurrent International Studies	1	-	1
Design and Human Environment	-	22	22
Environmental Health and Occupational Safety Management	-	2	2
Environmental Health Management	-	1	1
Exercise and Sport Science	728	56	784
Health Care Administration	1	-	1
Pre-Health Care Administration	1	-	1
Health Management and Policy	48	1	49
Pre-Health Management and Policy	79	-	79
Pre-Health Promotion and Education	3	-	3
Health Promotion and Health Behavior	129	-	129
Pre-Housing	40	-	40
Housing Studies	35	-	35
Human Development and Family Sciences	596	-	596
Human Development and Family Studies	-	33	33
Interior Design	80	-	80
Pre-Interiors	96	-	96

ACADEMIC UNIT	UNDER-GRAD	GRAD	TOTAL
<u>College of Health and Human Sciences (Cont.)</u>			
International Studies	5	-	5
Merchandising Management	279	-	279
Movement Studies in Disability	-	2	2
Nutrition and Food Management ²	265	16	281
Public Health	-	79	79
Non-Degree Health and Human Sciences	15	2	17
TOTAL	2,508	214	2,722

² Includes First Professional student(s).

ACADEMIC UNIT	UNDER-GRAD	GRAD	TOTAL
<u>College of Liberal Arts</u>			
American Studies	9	-	9
Anthropology	89	1	90
Applied Anthropology	-	30	30
Applied Ethics	-	5	5
Applied Visual Arts	235	1	236
Art	89	-	89
Contemporary Hispanic Studies	-	4	4
Creative Writing	-	15	15
Economics	59	22	81
English	233	18	251
Ethnic Studies	29	1	30
French ²	35	1	36
German	56	1	57
History	215	-	215
History of Science	-	6	6
International Studies	31	-	31
Liberal Studies	463	-	463
Music	96	1	97
Philosophy	57	-	57
Political Science	227	-	227
Pre-Communication	170	-	170
Psychology	465	-	465
Public Policy	-	21	21
Sociology	165	-	165
Spanish	99	1	100
Speech Communication ²	77	-	77
Non-Degree Liberal Arts	50	2	52
Undecided-College of Liberal Arts	2	-	2
TOTAL	2,951	130	3,081

² Includes First Professional student(s).

ACADEMIC UNIT	UNDER-GRAD	GRAD	TOTAL
<u>College of Oceanic and Atmospheric Sciences</u>			
Atmospheric Sciences	-	6	6
Marine Resource Management	-	29	29
Oceanography	-	47	47
TOTAL	-	82	82

ACADEMIC UNIT	UNDER-GRAD	GRAD	FIRST PROF	TOTAL
<u>College of Pharmacy</u>				
Pharmacy	-	18	-	18
Pharmacy, Doctor of Pharmacy (4-year)	-	-	330	330
TOTAL	-	18	330	348
<u>College of Science</u>				
Applied Physics	-	1	-	1
Biochemistry and Biophysics	112	22	-	134
Biology	576	-	-	576
Botany	30	-	-	30
Botany and Plant Pathology	-	35	-	35
Chemistry	157	80	-	237
Computational Physics	8	-	-	8
Earth Science	17	-	-	17
Entomology	-	3	-	3
Environmental Science	197	1	-	198
General Science	812	-	-	812
Geography	54	40	-	94
Geology	36	21	-	57
International Studies	15	-	-	15
Mathematical Sciences	15	-	-	15
Mathematics	112	57	-	169
Mathematics Education	-	20	-	20
Medical Technology	17	-	-	17
Microbiology	141	21	-	162
Natural Resources	7	-	-	7
Physics	56	37	-	93
Science Education	-	36	-	36
Statistics	-	35	-	35
Zoology	163	36	-	199
Non-Degree Science	48	7	-	55
Undecided Science Major	8	-	-	8
TOTAL	2,581	452	-	3,033
<u>College of Veterinary Medicine</u>				
Veterinary Medicine - DVM	-	-	192	192
Veterinary Science	-	3	-	3
TOTAL	-	3	192	195
<u>University Exploratory Studies</u>				
	682	-	-	682
<u>University Honors College³</u>				
Honors Scholar and Honors Associate	431	-	-	431
TOTAL	431	-	-	431
TOTAL UNIVERSITY	15,728	2,711	522	18,961

Degree Programs with the Highest Enrollment (Last Year's Rank)

Undergraduate

1. Business Administration (1)	1,950
2. General Science (2)	812
3. Exercise and Sport Science (3)	728
4. Education* (9)	694
5. Human Development and Family Sciences (4)	596
6. Biology (5)	576
7. Mechanical Engineering* (7)	498
8. Psychology (8)	465
9. Liberal Studies (6)	463
10. Construction Engineering Management* (14)	377

*Includes Pre-Professional

Graduate

1. Electrical and Computer Engineering (2)	126
2. Education (1)	125
3. Computer Science (3)	108
4. Business Administration (4)	82
5. Chemistry (6)	80
6. Public Health (5)	79
7. Civil Engineering (7)	62
7. Interdisciplinary Studies (8)	62
9. Counseling (10)	58
10. Mathematics (9)	57

First Professional

1. Pharmacy, Doctor of Pharmacy (4-year)	330
2. Veterinary Medicine - DVM	192

³Honors Scholars and Honors Associates are not counted in the University total.

**Student Enrollment
By Academic Unit and Student Class Standing**

Academic Unit	Freshman	Sophomore	Junior	Senior	Post Bac	Non-Degree Undergrad	Undergrad Total	Master	Doctorate	Non-Degree Grad	Grad Total	First Professional	TOTAL
AG	132	152	216	422	52	15	989	135	122	2	259	-	1,248
BUS	374	443	503	807	27	35	2,189	78	-	-	78	-	2,267
ED	-	2	-	1	19	-	22	198	119	-	317	-	339
ENGR	469	535	476	990	41	13	2,524	289	214	-	503	-	3,027
FOR	41	66	99	200	17	19	442	66	62	3	131	-	573
HHS	365	515	604	861	32	15	2,392	112	100	2	214	-	2,606
LA	311	469	724	1,146	29	50	2,729	99	18	2	119	-	2,848
OC	-	-	-	-	-	-	-	38	43	-	81	-	81
PHARM	-	-	-	-	-	-	-	2	16	-	18	329	347
SCI	385	525	537	914	90	48	2,499	141	289	7	437	-	2,936
VM	-	-	-	-	-	-	-	3	-	-	3	192	195
GRAD	-	-	-	-	-	-	-	108	73	312	493	-	493
UESP	-	-	-	-	-	682	682	-	-	-	-	-	682
Total 2007	2,077	2,707	3,159	5,341	307	877	14,468	1,269	1,056	328	2,653	521	17,642
Total 2006	2,349	2,884	3,182	5,396	297	199	14,307	1,284	1,039	357	2,680	504	17,491

By Academic Unit, Gender, and Student Level

Academic Unit	Undergraduate				Graduate				First Professional				Total	%
	Men	Women	Total	% of Univ.	Men	Women	Total	% of Univ.	Men	Women	Total	% of Univ.		
AG	432	557	989	5.6%	139	120	259	1.5%	-	-	-	-	1,248	7.1%
BUS	1,375	814	2,189	12.4%	46	32	78	0.4%	-	-	-	-	2,267	12.9%
ED	7	15	22	0.1%	83	234	317	1.8%	-	-	-	-	339	1.9%
ENGR	2,193	331	2,524	14.3%	411	92	503	2.9%	-	-	-	-	3,027	17.2%
FOR	307	135	442	2.5%	83	48	131	0.7%	-	-	-	-	573	3.2%
HHS	534	1,858	2,392	13.6%	56	158	214	1.2%	-	-	-	-	2,606	14.8%
LA	1,249	1,480	2,729	15.5%	51	68	119	0.7%	-	-	-	-	2,848	16.1%
OC	-	-	-	-	41	40	81	0.5%	-	-	-	-	81	0.5%
PHARM	-	-	-	-	5	13	18	0.1%	138	191	329	1.9%	347	2.0%
SCI	1,153	1,346	2,499	14.2%	258	179	437	2.5%	-	-	-	-	2,936	16.6%
VM	-	-	-	-	2	1	3	0.0%	34	158	192	1.1%	195	1.1%
GRAD	-	-	-	-	208	285	493	2.8%	-	-	-	-	493	2.8%
UESP	385	297	682	3.9%	-	-	-	-	-	-	-	-	682	3.9%
Total 2007	7,635	6,833	14,468	82.0%	1,383	1,270	2,653	15.0%	172	349	521	3.0%	17,642	100.0%
Total 2006	7,504	6,803	14,307	81.8%	1,359	1,321	2,680	15.3%	158	346	504	2.9%	17,491	100.0%

Enrollment by Gender and Student Level

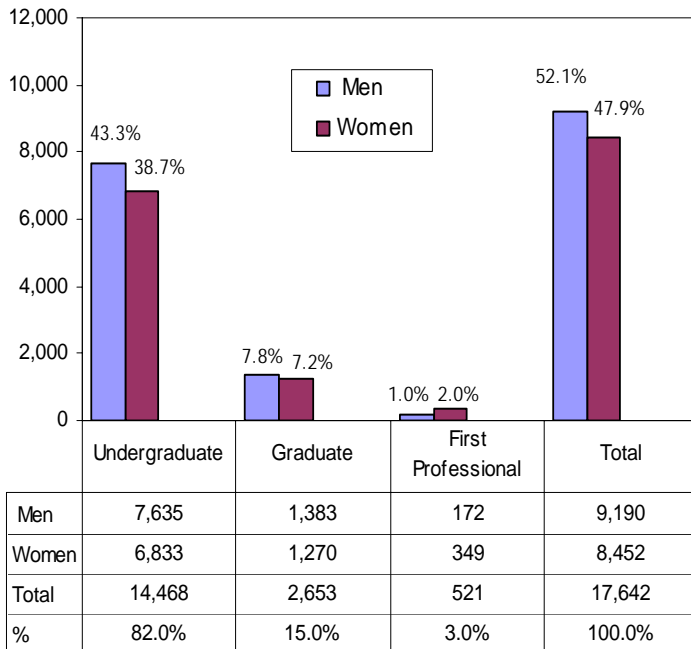

By Residency* and Student Level

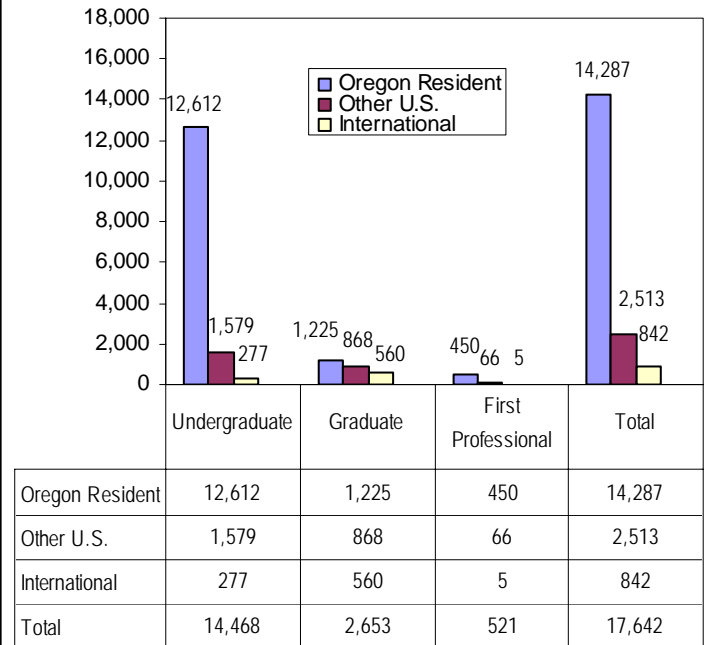

* Residency is based upon tuition and fee status.

Enrollment, Credit Hours, and FTE by Class Standing

Class Standing	Student Enrollment	Student Credit Hours	Student FTE
Freshman	2,077	29,716	1,981.1
Sophomore	2,707	37,463	2,497.5
Junior	3,159	43,117	2,874.5
Senior	5,341	70,568	4,704.5
Post Baccalaureate	307	2,715	181.0
Non-Degree Undergraduate	877	9,878	658.5
Total for Undergraduate	14,468	193,457	12,897.1
Masters	1,269	13,956	1,163.0
Doctoral	1,056	12,815	1,423.9
Non-Degree Graduate	328	1,349	112.4
Total for Graduate	2,653	28,120	2,699.3
Doctor of Pharmacy	329	4,943	411.9
Veterinary Medicine	192	3,394	282.8
Total for First Professional	521	8,337	694.7
GRAND TOTAL	17,642	229,914	16,291.2

Student Enrollment Full Time and Part Time, by Gender

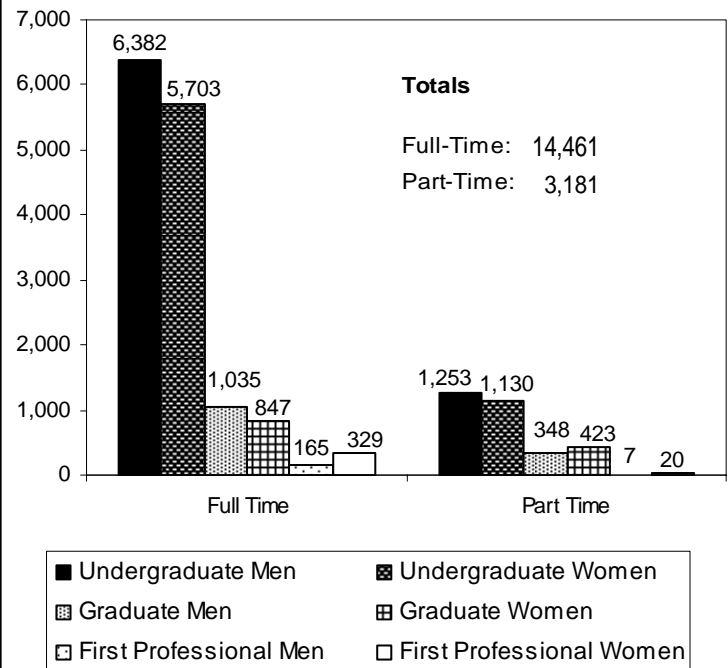

Minority Enrollment

U.S. Minorities by Academic Unit and Student Level

Academic Unit	American Indian				Asian/ Pacific Islander				Black				Hispanic				TOTAL			
	Under-Grad	Grad	First Prof.	Total	Under-Grad	Grad	First Prof.	Total	Under-Grad	Grad	First Prof.	Total	Under-Grad	Grad	First Prof.	Total	Under-Grad	Grad	First Prof.	Total
Ag. Sciences	15	4	-	19	22	5	-	27	6	2	-	8	23	6	-	29	66	17	-	83
Business	19	1	-	20	207	2	-	209	27	-	-	27	67	2	-	69	320	5	-	325
Education	1	5	-	6	-	16	-	16	-	14	-	14	-	20	-	20	1	55	-	56
Engineering	27	2	-	29	259	25	-	284	25	4	-	29	78	7	-	85	389	38	-	427
Forestry	13	-	-	13	9	2	-	11	-	1	-	1	19	3	-	22	41	6	-	47
Graduate School	-	6	-	6	-	16	-	16	-	4	-	4	-	16	-	16	-	42	-	42
Health and Human Sci.	40	1	-	41	166	14	-	180	38	6	-	44	118	7	-	125	362	28	-	390
Liberal Arts	40	2	-	42	130	4	-	134	68	2	-	70	144	5	-	149	382	13	-	395
Oceanic and Atmos. Sci.	-	1	-	1	-	1	-	1	-	1	-	1	-	2	-	2	-	5	-	5
Pharmacy	-	-	1	1	-	1	98	99	-	-	4	4	-	1	13	14	-	2	116	118
Science	39	3	-	42	380	16	-	396	29	2	-	31	79	13	-	92	527	34	-	561
Univ. Explor. Studies	8	-	-	8	58	-	-	58	12	-	-	12	38	-	-	38	116	-	-	116
Vet. Medicine	-	-	2	2	-	-	5	5	-	-	1	1	-	-	2	2	-	-	10	10
Total	202	25	3	230	1,231	102	103	1,436	205	36	5	246	566	82	15	663	2,204	245	126	2,575

Ethnicity — All Students — by Level

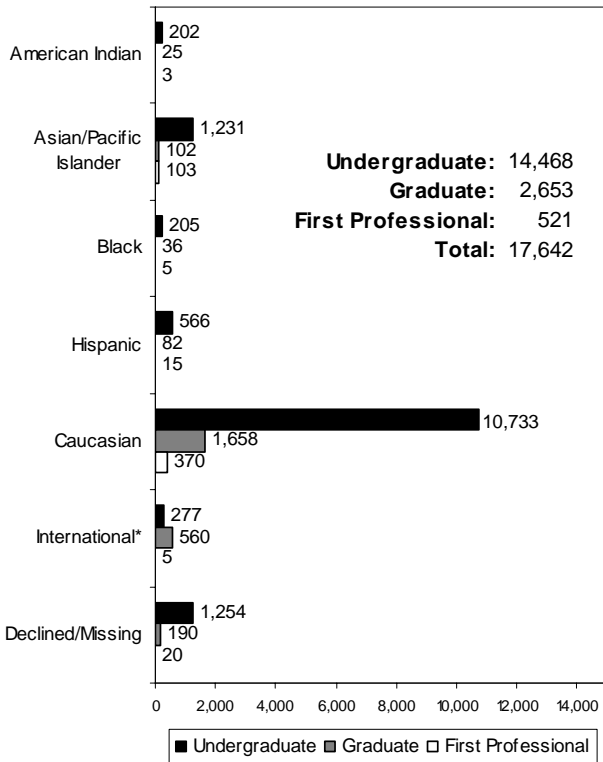

U.S. Minorities by Gender

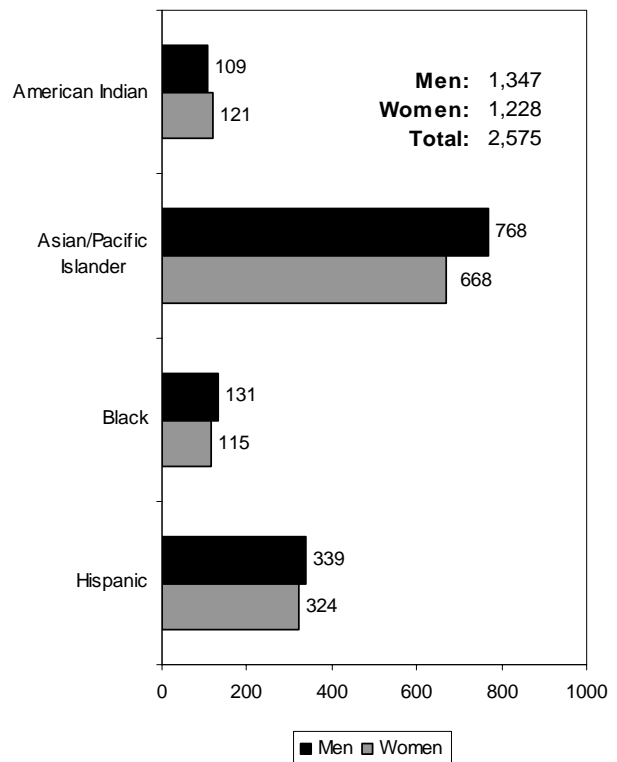

*International students are identified by residency code.

OSU Extended Campus

Enrollment, Credit Hours, and FTE by Class Standing

Students Who Took Courses Through Ecampus*

<u>Class Standing</u>	<u>Student Enrollment</u>	<u>Student Credit Hours</u>	<u>Student FTE</u>
Freshman	168	567	37.8
Sophomore	384	1,331	88.7
Junior	547	2,427	161.8
Senior	1,191	5,406	360.4
Post Baccalaureate	81	364	24.3
Non-Degree Undergrad	218	838	55.9
Total for Undergraduate	2,589	10,933	728.9
Masters	156	892	74.3
Doctoral	49	212	23.6
Non-Degree Graduate	177	589	49.1
Total for Graduate	382	1,693	147.0
Doctor of Pharmacy	4	16	1.3
Veterinary Medicine	-	-	-
Total for First Professional	4	16	1.3
GRAND TOTAL (Spring 2007)	2,975	12,642	877.2
(Spring 2006)	2,587	10,800	754.8

*Table indicates students enrolled in courses offered not only through Ecampus, but also courses at OSU-Corvallis.

Enrollment by Class Standing and Residency

Students Who Took Courses Only Through Ecampus**

<u>Class Standing</u>	<u>Oregon Resident</u>	<u>Other U.S.</u>	<u>International</u>	<u>Total</u>
Freshman	8	9	-	17
Sophomore	32	19	1	52
Junior	101	45	-	146
Senior	254	95	3	352
Post Baccalaureate	17	34	1	52
Non-Degree Undergrad	38	77	-	115
Total for Undergraduate	450	279	5	734
Masters	87	23	1	111
Doctoral	17	23	-	40
Non-Degree Graduate	73	88	-	161
Total for Graduate	177	134	1	312
Doctor of Pharmacy	1	-	-	1
Veterinary Medicine	-	-	-	-
Total for First Professional	1	-	-	1
GRAND TOTAL (Spring 2007)	628	413	6	1,047
(Spring 2006)	622	323	10	955

**Table indicates students enrolled in only Ecampus-offered courses; i.e., students are not enrolled in any OSU-Corvallis on-campus courses.

Student Credit Hours by Academic Unit* and Class Standing

<u>Academic Unit</u>	<u>Freshman</u>	<u>Sophomore</u>	<u>Junior</u>	<u>Senior</u>	<u>Post Bac</u>	<u>Non-Degree Undergrad</u>	<u>Undergrad Total</u>	<u>Master</u>	<u>Doctorate</u>	<u>Non-Degree Grad</u>	<u>Grad Total</u>	<u>First Professional</u>	<u>TOTAL</u>
AG	14	86	295	863	127	100	1,485	-	1	124	125	-	1,610
BUS	-	-	40	112	-	16	168	8	-	-	8	-	176
ED	-	7	18	49	-	6	80	716	194	61	971	-	1,051
ENGR	-	-	-	-	-	-	-	50	4	5	59	-	59
FOR	18	27	36	105	8	31	225	3	-	31	34	-	259
HHS	59	119	122	262	9	29	600	12	-	9	21	6	627
LA	316	833	1,280	2,663	107	357	5,556	71	9	94	174	6	5,736
OC	22	35	44	57	9	16	183	-	-	7	7	-	190
SCI	120	220	574	1,241	96	271	2,522	32	4	258	294	4	2,820
ALS**	18	4	12	18	2	6	60	-	-	-	-	-	60
IP***	-	-	6	36	6	6	54	-	-	-	-	-	54
Total SCH	567	1,331	2,427	5,406	364	838	10,933	892	212	589	1,693	16	12,642
Total FTE	37.8	88.7	161.8	360.4	24.3	55.9	728.9	74.3	23.6	49.1	147.0	1.3	877.2

*Academic Units are those that offered the courses. **Academic Learning Services. ***Interdisciplinary Programs.

OSU Extended Campus Student Enrollment by Academic Unit and Ethnicity All Students Who Took Courses Through ECampus

Acad. Unit	American Indian /Alaskan Native		Asian /Pacific Islander		Black		Hispanic		White		International		Declined to Respond / Missing		TOTAL	
	Under-grad	Grad Total	Under-grad	Grad Total	Under-grad	Grad Total	Under-grad	Grad Total	Under-grad	Grad Total	Under-grad	Grad Total	Under-grad	Grad Total	Under-grad	Grad Total
AG	5	5	3	3	-	-	7	7	216	218	3	3	29	30	263	266
BUS	2	2	21	21	3	3	6	6	243	245	6	6	26	26	307	309
ED	1	3	-	6	-	7	-	6	5	110	-	-	-	23	6	154
ENGR	7	7	27	27	3	4	-	1	187	200	16	17	11	15	251	271
FOR	6	6	1	1	-	-	6	6	93	96	2	2	33	33	141	144
HHS	9	9	21	21	2	2	13	14	226	229	6	6	22	23	299	304
LA	10	10	31	31	22	22	24	24	537	538	7	7	76	77	707	709
PHARM*	-	-	-	2	-	-	-	-	-	1	-	-	-	1	-	4
SCI	14	15	57	57	2	2	11	11	324	328	7	8	77	79	492	500
GRAD	-	1	-	2	-	1	-	7	-	143	-	-	-	31	-	185
UESP	-	-	10	10	5	5	5	5	83	83	-	-	20	20	123	123
Total	54	4	171	10	37	9	72	15	1,914	282	47	2	294	64	2,589	2,975

*First Professional students are included in the graduate totals.

**University Honors College Students
By Academic Unit and Student Class Standing**

Academic Unit	Freshman	Sophomore	Junior	Senior	Total	% of Undergrad Enrollment for College
Agricultural Sciences	2	6	4	9	21	2.1
Business	1	6	3	13	23	1.1
Engineering	11	35	49	74	169	6.7
Forestry	-	2	-	4	6	1.4
Health and Human Sciences	1	3	8	9	21	0.9
Liberal Arts	2	3	8	31	44	1.6
Science	5	22	41	79	147	5.9
TOTAL*	22	77	113	219	431	2.8

*The total may include students who are participating in MECOP, Study Abroad, or other experiential learning programs.

By Academic Unit and Gender

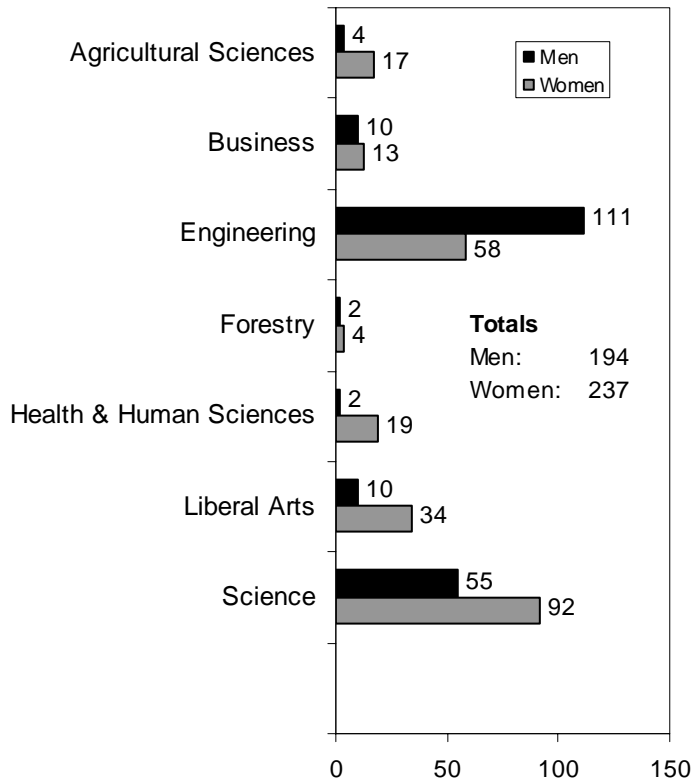

By Academic Unit and Residency

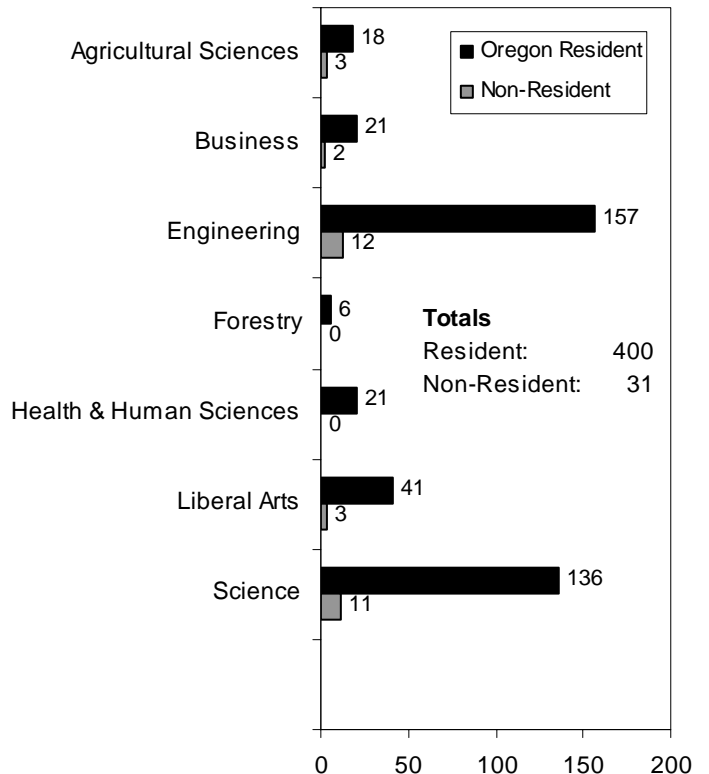

Cascades Campus Enrollment

Spring Term 2007				
Tier	Enrollment Type	Institution Providers	Headcount	Term FTE
1 & 2*	OSU-Cascades	OSU, EOU, UO	463	260.2
Total OSU-Cascades Enrollment			463	260.2
3**	OSU Admitted Non-Enrolled	COCC	141	97.5
Total Students Receiving Services			604	357.7

Oregon State University – Cascades Campus, Tier 1 and Tier 2

Gender	Headcount	Percent
Female	326	70.4%
Male	137	29.6%
Full-Time, Part-Time	Headcount	Percent
Full-Time	132	28.5%
Part-Time	331	71.5%
Level	Headcount	Percent
Undergraduate	392	84.7%
Graduate	71	15.3%
Residency	Headcount	Percent
Oregon Residents	435	94.0%
Non-Residents	28	6.0%
Level and Age Group	Headcount	Percent
Undergraduate < 25	188	40.6%
Undergraduate 25 and older	204	44.1%
Graduate 25 and older	66	14.3%
Graduate <25	5	1.1%
Ethnicity	Headcount	Percent
Black	0	0.0%
American Indian/Alaskan Native	12	2.6%
Asian / Pacific Islander	1	0.2%
Hispanic	14	3.0%
Total for U.S. Minorities	27	5.8%
White	354	76.5%
International	7	1.5%
Declined to Respond / Missing	75	16.2%
GRAND TOTAL	463	100.0%

Student Class Standing	Headcount	Credit Hours	FTE
Freshman	2	19	1.3
Sophomore	8	42	2.8
Junior	71	553	36.9
Senior	142	1,186	79.1
Postbac Degree Seeking	10	100	6.7
Non-Degree Undergraduate	159	1,363	90.9
Subtotal for Undergraduate	392	3,263	217.5
Masters	69	501	41.8
Non-Degree Graduate	2	11	0.9
Subtotal for Graduate	71	512	42.7
TOTAL	463	3,775	260.2

*Source: Office of Institutional Research, Oregon State University.

**Source: OSU-Cascades.

Highlights

- When Spring 2006 and Spring 2007 are compared, the total enrollment increased by 151 students, or 0.9% (from 17,491 to 17,642). At the same time, the total student FTE increased by 40.9, or 0.3% (from 16,250.3 to 16,291.2), and the student credit hours increased by 316, or 0.1% (from 229,598 to 229,914).
- When compared to Spring 2006, the undergraduate enrollment increased by 161 students, or 1.1% (from 14,307 to 14,468); the graduate enrollment decreased by 1.0% (from 2,680 to 2,653); the first professional enrollment increased by 3.4% (from 504 to 521).
- When compared to Spring 2006, Oregon residents decreased by 0.7%; students from other U.S. states increased by 9.6%; and international student enrollment increased by 3.7%.
- For Spring 2007, the percentage of U.S. minority students was 14.6% of the total enrollment. The number of minority students increased by 3.0% when compared to Spring 2006 (from 2,501 to 2,575).
- The College of Engineering, College of Science, and College of Liberal Arts had the largest student enrollments (3,027, 2,936, and 2,848 respectively) when compared to the other academic units.

- OSU Extended Campus had 2,975 students, an increase of 15.0% compared to Spring 2006. These students took 12,642 credits, of which 45.4% were from the College of Liberal Arts, while 22.3% were from the College of Science.
- During Spring 2007, a total of 604 students received services from OSU Cascades Campus.
- Other increases that occurred when comparing Spring 2006 and Spring 2007 are as follows:
 - First Professional students under age 25: 20.0%
 - Part-time students: 3.7%
 - Undergraduate students age 25 and older: 2.3%
 - Male students: 1.9%
 - Undergraduate students under age 25: 0.9%
 - Full-time students: 0.3%
- Other decreases that occurred when comparing Spring 2006 and Spring 2007 are as follows:
 - First Professional students 25 and older: -4.7%
 - Graduate students under age 25: -1.5%
 - Graduate students age 25 and older: -0.9%
 - Female students: -0.2%

Spring Enrollment Trend 2003-2007

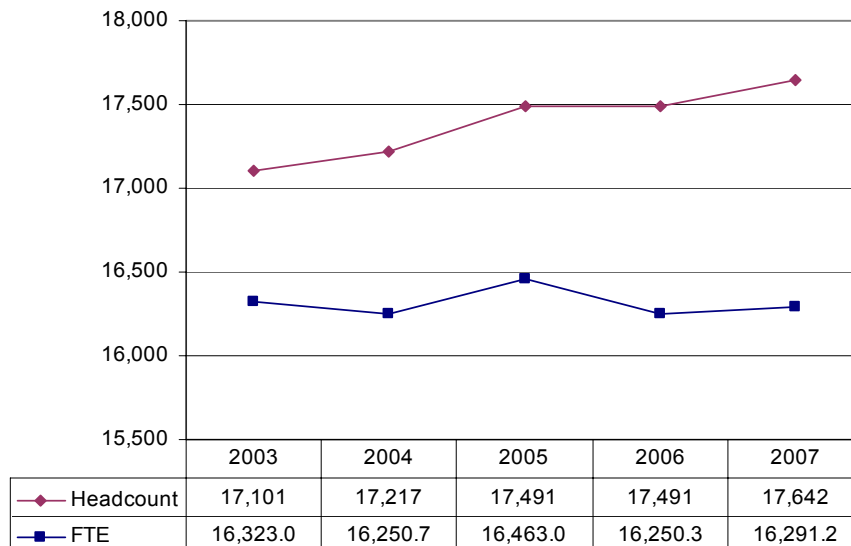

Source: Spring Term 2007, 4th Week Student Data Extract File.

Comments about this publication are welcome.

Please contact the staff in the Office of Institutional Research, Kerr Administration Building (541-737-9600).