

Enrollment Summary — Winter Term 2025

Office of Institutional Research <http://institutionalresearch.oregonstate.edu/>

TOTAL OSU ENROLLMENT

2015	2020	2024	2025	10 yr % chg	5 yr % chg	1 yr % chg
28516	31301	35217	36443	27.8%	16.4%	3.5%

Headcount Enrollment: Main (two largest components)* and Cascades

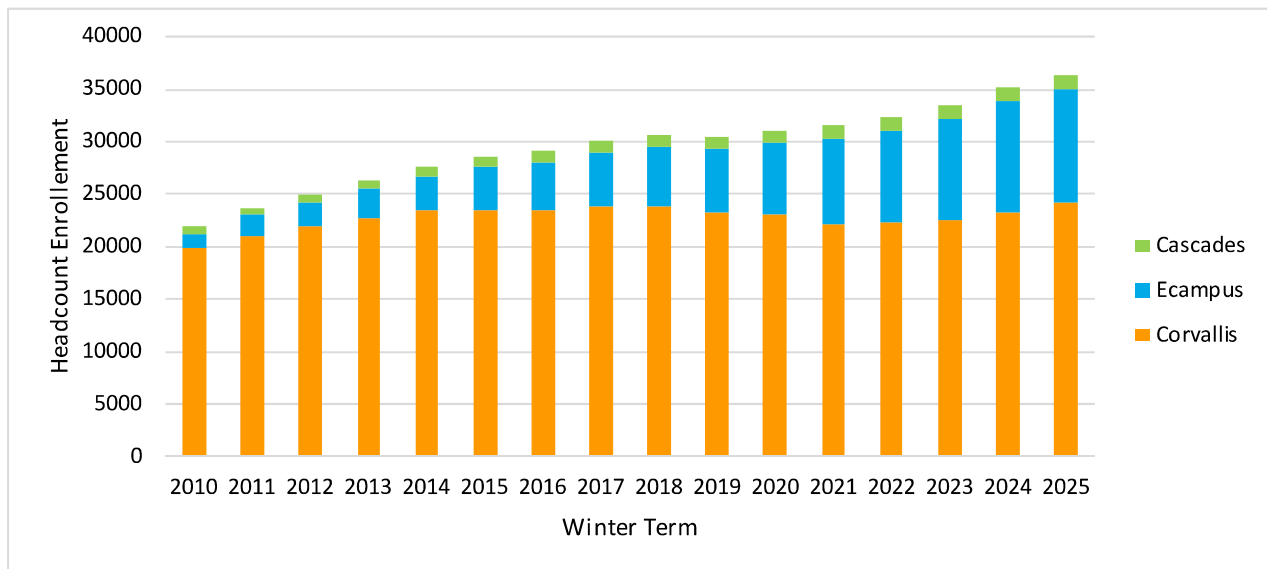

*Main enrollment headcounts shown are student primary campus of Corvallis or Ecampus. It does not include smaller locations such as Portland or Eastern Oregon University

Two Reporting Campuses for Oregon State University

- **MAIN**
- **CASCADES**

Historically, OSU has been funded by the state as a single entity. When the OSU-Cascades campus was established in 2001, the state funded it as a separate line item. This required reporting OSU-Cascades enrollments separately from all other enrollments, both to the state and to the federal IPEDS data system.

OSU Reporting Campus Breakdown

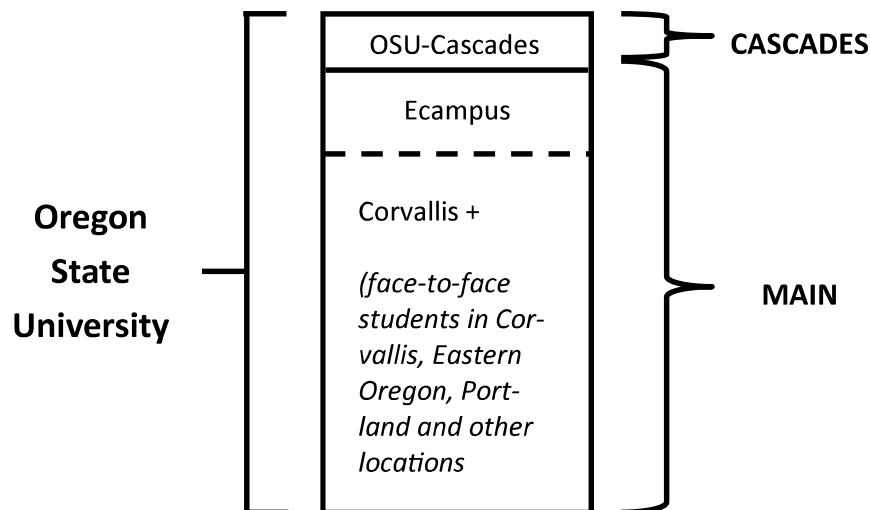

We don't typically report total Oregon State University numbers. "Main" is usually quoted when giving OSU numbers. We do not use "OSU-Corvallis" in standard enrollment reporting.

Headcounts are based on student course registration, not student primary campus. OSU-Cascades students also taking Ecampus courses appear in counts for both Main and Cascades. For this reason, OSU's total enrollment cannot be calculated by adding Main and Cascades headcounts.

Student Credit Load Terms

Undergraduates making full-time progress towards their bachelor's degree typically take 15 credits per term. We break up total credits in segments of this amount to indicate counts of full-time equivalents. For undergraduates, 15 credits = 1.0 FTE. For master's and professional doctorates, 12 credits = 1.0 FTE. For doctoral students, 9 credits = 1.0 FTE.

Full-time status is a characteristic of individual student credit load. A minimum value indicates whether the student credit load meets university and financial aid requirements for full-time enrollment. Undergraduates are considered "full-time" if they are enrolled in 12 or more credits.

MAIN CAMPUS ENROLLMENT

Enrollment at-a-Glance

	<u>2024</u>	<u>2025</u>	<u>Change</u>	<u>% Change</u>
Headcount	34346	35583	1237	3.6%
Student FTE*	28176.2	29630.9	1454.7	5.2%
Student Credit Hours*	401811	422588	20777	5.2%

*Based on active registrations on the census date. Headcount includes students enrolled after the first day of instruction.

Winter Census 10 Year Trend: Main Campus Headcount and FTE

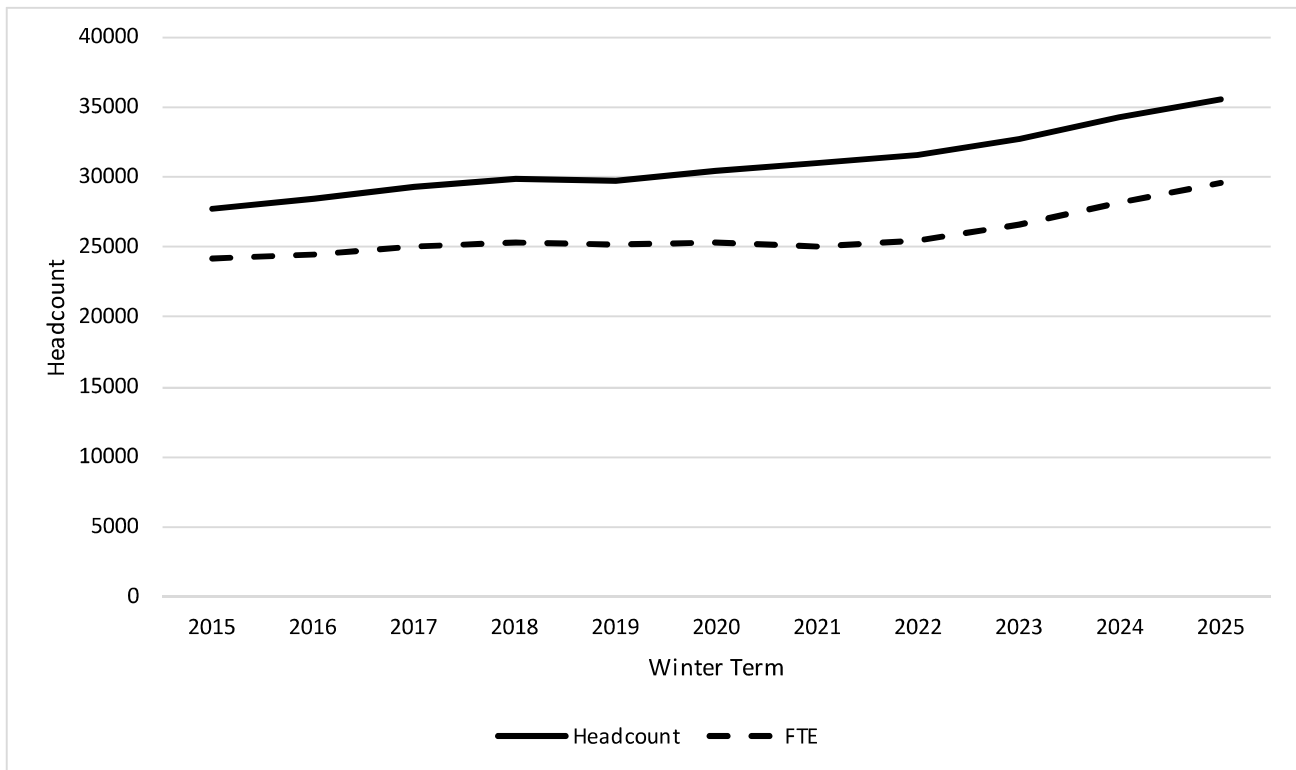

- **Tuition revenue and state apportionment are proportional to FTE not headcount**

Headcount Demographics

	2024		2025		Change	
	Headcount	Percent	Headcount	Percent	Net Change	Percent Change
Undergraduate	29032	84.5%	30002	84.3%	970	3.3%
Degree Seeking	25840		27322		1482	5.7%
2nd Degree (post bac)	2810		2300		-510	-18.1%
Non Degree	382		380		-2	-0.5%
Graduate	4735	13.8%	4984	14.0%	249	5.3%
Masters only	2361		2533		172	7.3%
Doctoral	1522		1579		57	3.7%
Non Degree	852		872		20	2.3%
Professional Doctorate*	579	1.7%	597	1.7%	18	3.1%
*Doctoral are PhD/EdD; Professional doctorates are PharmD, DVM, and DPT						
Full-time	23384	68.1%	24699	69.4%	1315	5.6%
Part-time	10962	31.9%	10884	30.6%	-78	-0.7%
Oregon Resident	17356	50.5%	17849	50.2%	493	2.8%
Non Resident	16990	49.5%	17734	49.8%	744	4.4%
Women	16918	49.3%	17702	49.7%	784	4.6%
Men	17281	50.3%	17713	49.8%	432	2.5%
Unreported Sex	147	0.4%	168	0.5%	21	14.3%
Students of Color**	10121	29.5%	10653	29.9%	532	5.3%
Underrepresented Students	5115	14.9%	5525	15.5%	410	8.0%

**Students of Color includes Asian and Multiracial but excludes International. Underrepresented students are ethnic groups that attend college at lower rates than their proportion of the US population (Black, American Indian/Alaska Native, Hispanic, Native Hawaiian/Pacific Islander)

International	2070	6.0%	2061	5.8%	-9	-0.4%
First Generation College % of Undergraduates	6593	22.7%	6683	22.3%	90	1.4%

VETERANS

Total	1545	4.5%	1576	4.4%	31	2.0%
Undergraduate % of Undergraduates	1335	4.6%	1367	4.6%	32	2.4%
Graduate/Prof Doctorate % of Graduate/Prof Doctorate	210	4.0%	209	3.7%	-1	-0.5%

10 Year Trend: Demographic Percentage of Total Main Campus

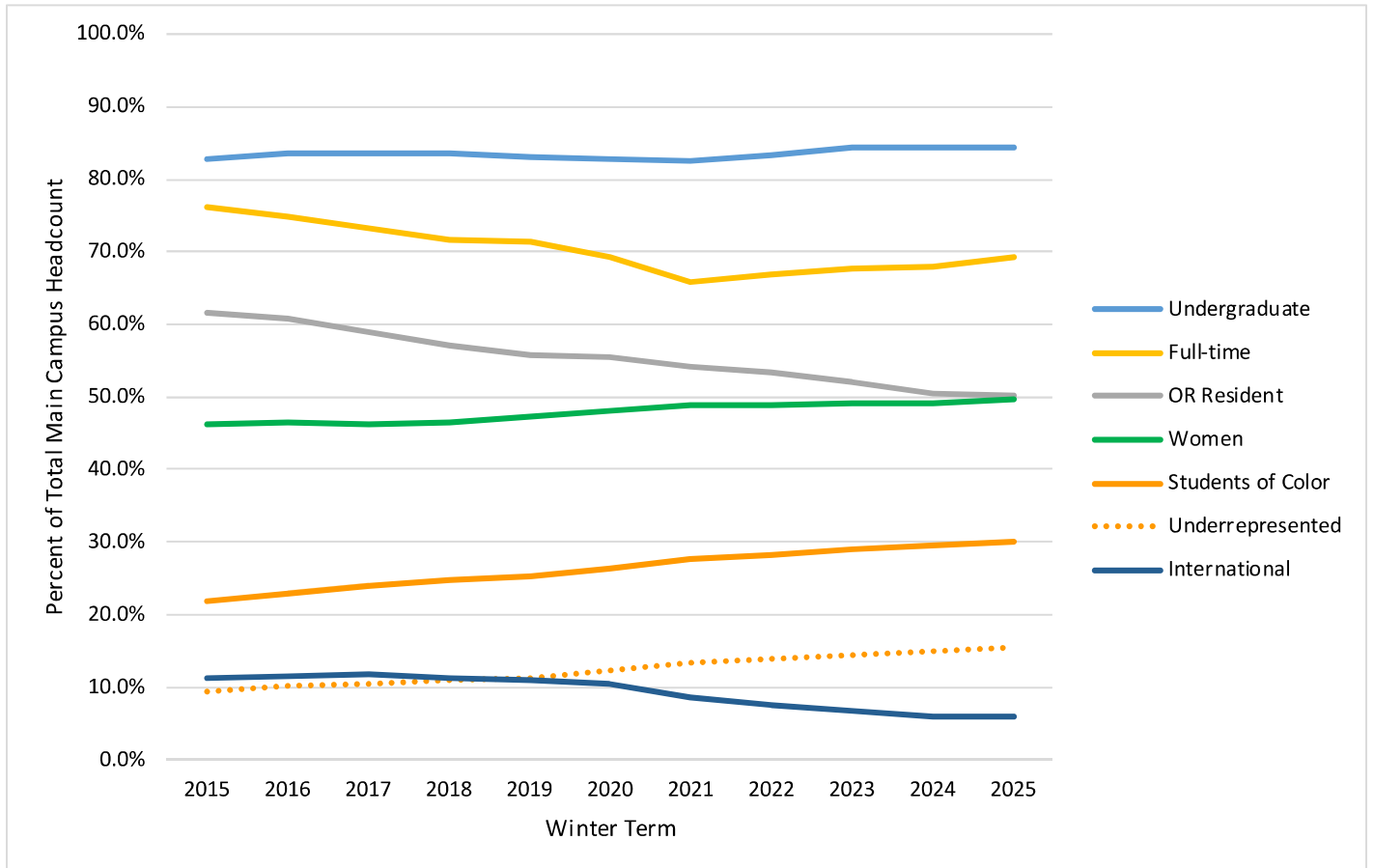

- ***On a ten-year basis, drop in Oregon Resident percent primarily reflects the growth of our nationally ranked on-line program (Ecampus)***
- ***Percent of Students of Color and Underrepresented Students of Color has grown steadily, reflecting a corresponding growth among Oregon K-12 students***

Primary College Enrollment by Sex-Binary and Student Level

COLLEGE	UNDERGRADUATE					GRADUATE/PROFESSIONAL DOCTORATE				
	Female	Male	Unreported Sex	Total	% Female	Female	Male	Unreported Sex	Total	% Female
Agricultural Sciences	1664	813	14	2491	66.8%	346	194	4	544	63.6%
Business	2135	2557	4	4696	45.5%	229	218	6	453	50.6%
Earth Ocean Atmos Sci	673	421	5	1099	61.2%	120	91	3	214	56.1%
Education	296	53	0	349	84.8%	294	92	8	394	74.6%
Engineering	2114	7061	16	9191	23.0%	345	961	13	1319	26.2%
Forestry	554	556	6	1116	49.6%	133	102	0	235	56.6%
Health	1264	543	4	1811	69.8%	206	65	0	271	76.0%
Liberal Arts	3136	1526	31	4693	66.8%	208	96	7	311	66.9%
Pharmacy	-	-	-	-	n/a	185	104	1	290	63.8%
Science	2604	1260	17	3881	67.1%	195	251	5	451	43.2%
Veterinary Medicine	1	-	-	1	100.0%	291	74	2	367	79.3%
University Explor Studies	270	392	4	666	40.5%	-	-	-	-	n/a
Graduate School	-	-	-	-	n/a	436	278	18	732	59.6%
Non-degree INTO	3	5	0	8	37.5%	-	-	-	-	n/a
TOTAL 2025	14714	15187	101	30002	49.0%	2988	2526	67	5581	53.5%
Total 2024	14130	14816	86	29032	48.7%	2788	2465	61	5314	52.5%

Enrollment in Secondary and Double Degree by College of Major

Most reporting by college is based on a student's primary major. However, students may have more than one major. The table below indicates enrollments in secondary majors. Double Degrees are undergraduate majors which may only be taken as secondary majors.

COLLEGE	Secondary Majors	Double Degree
Agricultural Sciences	256	Sustainability 169
Business	146	Innovation Management 6
Earth Ocean Atmos Sci	342	-
Education	107	-
Engineering	142	-
Forestry	40	-
Health	52	-
Liberal Arts	376	International Studies 18
Pharmacy	0	-
Science	90	-
Veterinary Medicine	10	-
Graduate School	83	-
TOTAL 2025	1644	193
Total 2024	1570	361

*Effective Summer 2024, the Education degree became available as a primary major and is no longer restricted to be double degree

Student Enrollment by College/General Academic Unit
Student Class Standing

College	Fresh- man	Sopho- more	Junior	Senior	Post Bac	Stand- alone Undergrad Cert	Non- Degree Under- grad	Under- grad Total	Master	Doctor- ate	Non- Degree Grad	Grad Total	Profes- sional Doctorate	TOTAL
Ag. Sciences	273	424	609	971	190	3	21	2491	211	203	130	544	-	3035
Business	773	1079	1160	1565	61	-	58	4696	396	6	51	453	-	5149
Earth, Ocean, and Atmos Sci	141	220	288	402	45	-	3	1099	92	78	44	214	-	1313
Education	86	89	103	70	1	-	-	349	229	142	23	394	-	743
Engineering	959	1611	1873	2990	1680	3	75	9191	705	531	83	1319	-	10510
Forestry	112	199	242	508	50	-	5	1116	152	45	38	235	-	1351
Health	245	383	474	682	23	-	4	1811	169	95	7	271	-	2082
Liberal Arts	533	836	1400	1665	176	3	80	4693	215	86	10	311	-	5004
Pharmacy	0	0	0	0	0	-	0	0	4	24	0	28	262	290
Science	580	864	970	1325	74	-	68	3881	135	309	7	451	-	4332
Veterinary Medicine	0	0	0	0	0	-	1	1	17	15	0	32	335	368
Graduate School	-	-	-	-	-	-	-	0	208	45	479	732	-	732
Univ. Explor. Studies	320	199	61	29	-	-	57	666	-	-	-	-	-	666
Non-Degree INTO	-	-	-	-	-	-	8	8	-	-	-	-	-	8
TOTAL 2025	4022	5904	7180	10207	2300	9	380	30002	2533	1579	872	4984	597	35583
Total 2024	4206	5615	6472	9545	2810	2	382	29032	2361	1522	852	4735	579	34346

Enrollment by Major

In this table we count each major for students with multiple or double degrees. This results in duplicated headcounts across college and university totals. Graduates also pursuing an undergraduate degree are counted in the graduate column.

ACADEMIC UNIT	UNDER-GRAD	GRAD	TOTAL	ACADEMIC UNIT	UNDER-GRAD	GRAD	TOTAL
<u>College of Agricultural Sciences</u>				<u>College of Business (Cont.)</u>			
Agricultural and Food Business Management	54	-	54	Pre-MBA	-	3	3
Agricultural Education	-	14	14	Pre-MSB	-	35	35
Agricultural Sciences	201	1	202	Business Analytics	255	3	258
Animal Science	-	9	9	Business Fundamentals	-	12	12
Animal Sciences	349	-	349	Business Information Systems	243	-	243
Applied Economics	-	25	25	Design and Innovation Management	225	-	225
Biological Data Sciences	28	-	28	Finance	696	-	696
Bioresource Research	37	-	37	Hospitality Management	30	-	30
Botany	298	-	298	Innovation Management	6	-	6
Botany and Plant Pathology	-	44	44	Interior Design	52	-	52
Crop and Soil Science	97	-	97	Pre-Interiors	79	-	79
Crop Science	-	21	21	Management	133	-	133
Environmental Economics and Policy	74	-	74	Marketing	633	-	633
Fisheries and Wildlife Administration	-	35	35	Merchandising Management	48	-	48
Fisheries and Wildlife Sciences	103	-	103	Organizational Leadership	99	-	99
Fisheries Management	-	41	41	Product and Merchandising Management	23	-	23
Fisheries Science	-	44	44	Science and Technology of Alcoholic Beverages	1	-	1
Fisheries, Wildlife, and Conservation Sciences	809	-	809	Supply Chain and Logistics Management	165	1	166
Food Science and Sustainable Technologies	94	-	94	Non-Degree Business	28	-	28
Food Science and Technology	3	46	49	TOTAL	4953	480	5433
Horticulture	301	44	345	<u>College of Earth, Ocean, and Atmospheric Sciences</u>			
Leading and Creating Change	-	6	6	Climate Science	42	-	42
Marine Mammal	-	2	2	Earth Sciences	2	-	2
Organic Agriculture	-	5	5	Environmental Sciences	737	-	737
Organic Farming Systems	10	-	10	Geographic Information Science	274	80	354
Rangeland Ecology and Management	-	10	10	Geography	-	9	9
Rangeland Sciences	54	-	54	Geography and Geospatial Science	127	59	186
Science and Technology of Alcoholic Beverages	1	-	1	Geology	86	23	109
Soil Science	-	17	17	Marine Resource Management	-	19	19
Sustainability	166	-	166	Ocean, Earth and Atmospheric Sciences	-	62	62
Toxicology	-	38	38	Oceanography	116	-	116
Urban Agriculture	14	-	14	Water Conflict Management and Transformation	-	20	20
Wildlife Management	-	113	113	Non-Degree Earth, Ocean, Atmospheric Science	3	-	3
Wildlife Science	-	74	74	TOTAL	1387	272	1659
Non-Degree Agricultural Sciences	21	-	21	<u>College of Education</u>			
TOTAL	2714	589	3303	Adult and Higher Education	-	83	83
<u>College of Business</u>				Counseling	-	218	218
Accountancy	500	-	500	Dual Language Specialization	-	5	5
Apparel Design	45	-	45	Education	36	49	85
Pre-Apparel	67	-	67	Pre-Education	135	-	135
Business	-	97	97	English for Speakers of Other Languages	-	6	6
Business Administration	1625	329	1954	Instructional Design	-	24	24
				Teaching	128	20	148
				Pre-Teaching	147	-	147
				TOTAL	446	405	851

ACADEMIC UNIT	UNDER-GRAD	GRAD	TOTAL
<u>College of Engineering</u>			
Architectural Engineering	150	-	150
Artificial Intelligence	-	79	79
Bioengineering	233	29	262
Biological and Ecological Engineering	-	21	21
Chemical Engineering	373	47	420
Civil Engineering	508	148	656
Computer Science	4224	389	4613
Construction Engineering Management	301	-	301
CyberSecurity	44	-	44
Ecological Engineering	153	-	153
Electrical and Computer Engineering	771	146	917
Energy Systems Engineering	18	-	18
Engineering Management	-	20	20
Engineering Science	7	-	7
Environmental Engineering	118	28	146
General Engineering	37	-	37
Industrial Engineering	114	46	160
Manufacturing Engineering	60	-	60
Materials Science	-	34	34
Mechanical Engineering	1997	112	2109
Mechatronics for Manufacturing Engineering	19	-	19
Nuclear Engineering	163	52	215
Outdoor Products	28	-	28
Radiation Health Physics	12	130	142
Robotics	-	77	77
Non-Degree Pre-Engineering	36	-	36
TOTAL	9366	1358	10724

<u>College of Forestry</u>			
Forest Ecosystems and Society	-	31	31
Forest Engineering	29	-	29
Pre-Forest/Civil Engineering	29	-	29
Pre-Forest Engineering	16	-	16
Forestry	89	-	89
Pre-Forestry	117	-	117
Forests and Climate Change	-	20	20
Natural Resources	735	76	811
Renewable Materials	3	-	3
Sustainability	2	-	2
Sustainable Forest Management	-	59	59
Sustainable Natural Resources	-	11	11
Tourism, Recreation, and Adventure Leadership	79	-	79
Urban Forestry	-	26	26
Wood Science	-	39	39
Wood Innovation for Sustainability	27	-	27
Non-Degree Forestry	5	-	5
TOTAL	1131	262	1393

ACADEMIC UNIT	UNDER-GRAD	GRAD	TOTAL
<u>Graduate School</u>			
College and University Teaching	-	73	73
Environmental Management	-	16	16
Environmental Sciences	-	206	206
Pre-Environmental Sciences	-	2	2
Interdisciplinary Studies	-	15	15
Water Resources Engineering	-	10	10
Water Resources Policy and Management	-	7	7
Water Resources Science	-	20	20
Non-Degree Graduate Student	-	465	465
TOTAL	-	814	814

<u>College of Health</u>			
Aging Studies	10	-	10
Athletic Training	-	27	27
Gerontology	9	-	9
Human Development and Family Sciences	404	-	404
Human Development and Family Studies	-	22	22
Kinesiology	930	25	955
Nutrition	145	31	176
Public Health	354	177	531
Non-Degree Health	2	-	2
TOTAL	1854	282	2136

<u>College of Liberal Arts</u>			
American Studies	4	-	4
Anthropology	262	-	262
Applied Anthropology	-	30	30
Applied Ethics	-	8	8
Applied Humanities	43	-	43
Art	118	-	118
Arts, Media, and Technology	21	-	21
College Student Services Administration	-	33	33
Communication	-	14	14
Contemporary Music Industry	22	-	22
Creative Writing	134	24	158
Digital Communication Arts	309	-	309
Economics	210	-	210
Energy Policy	-	13	13
English	147	15	162
Environmental Arts and Humanities	-	6	6
Ethnic Studies	11	-	11
Food in Culture and Social Justice	9	-	9
French	60	-	60
German	34	-	34
Global Learning	5	-	5
Graphic Design	116	-	116
Pre-Graphic Design	49	-	49

ACADEMIC UNIT	UNDER-GRAD	GRAD	PROF DOCT	TOTAL
<u>College of Liberal Arts (Cont.)</u>				
History	237	21	-	258
History and Philosophy of Science	-	4	-	4
International Studies	26	-	-	26
Language in Culture	3	-	-	3
Liberal Studies	83	-	-	83
Marine Studies	80	-	-	80
Medical Humanities	113	3	-	116
Music	105	-	-	105
Music Studies	80	-	-	80
Peace Studies	10	-	-	10
Philosophy	72	-	-	72
Political Science	332	-	-	332
Psychology	1801	30	-	1,831
Public Policy	55	106	-	161
Public Policy Analysis	-	9	-	9
Religious Studies	23	-	-	23
Rural Policy	-	8	-	8
Scientific, Technical, and Professional Communication	9	-	-	9
Social Science	13	-	-	13
Sociology	281	-	-	281
Spanish	105	-	-	105
Speech Communication	59	-	-	59
Theatre Arts	19	-	-	19
Women, Gender, and Sexuality Studies	46	18	-	64
Non-Degree Liberal Arts	75	1	-	76
TOTAL	5181	343	-	5524

College of Pharmacy
College of Pharmacy

Pharmaceutical Sciences	-	28	-	28
Pharmacy, Doctor of Pharmacy (4-year)	-	-	262	262
TOTAL	-	28	262	290

College of Science

Biochemistry and Biophysics	101	32	-	133
Biochemistry and Molecular Biology	383	-	-	383
BioHealth Sciences	850	-	-	850
Biology	1,119	-	1	1,120
Chemistry	222	97	-	319
Data Analytics	-	73	-	73
General Science	1	-	-	1
Integrative Biology	-	72	-	72
Mathematics	203	62	-	265
Microbiology	98	25	-	123
Physics	143	50	-	193
Statistics	-	47	-	47
Zoology	800	-	-	800
Non-Degree Science	66	-	-	66
TOTAL	3986	458	1	4445

ACADEMIC UNIT	UNDER-GRAD	GRAD	PROF DOCT	TOTAL
<u>College of Veterinary Medicine</u>				
Comparative Health Sciences	-	41	-	41
Pre-Comparative Health Sciences	-	1	-	1
One Health	1	-	-	1
Veterinary Medicine - DVM	1	-	335	336
TOTAL	2	42	335	379

University Exploratory Studies

University Exploratory Studies	663	-	-	663
TOTAL	663	-	-	663

Non-Degree INTO

Academic English	1	-	-	1
Academic English to Pathway	1	-	-	1
Graduate Pathway	-	123	-	123
Study Abroad with English Part 2	2	-	-	2
Transitional Admission Program	-	3	-	3
Undergraduate Pathway	74	-	-	74
Undergraduate Transfer Program	12	-	-	12
TOTAL	90	126	-	216

Honors College

Design for Social Impact	14	-	-	14
TOTAL	14	-	-	14

	UNDER-GRAD	GRAD	FIRST-PROF	TOTAL
TOTAL UNIVERSITY	31787	5417	598	37844

Honors Scholar and Honors Associate

Honors Scholars and Honors Associates do not add to the University total because they have already been counted in their major.

Honors Scholar and Honors Associate	2074	-	-	2074
-------------------------------------	------	---	---	------

**Degree Programs with the Highest Enrollment
(Last Year's Rank)**
Undergraduate

1. Computer Science (1)	4224
2. Mechanical Engineering (5)	1997
3. Psychology (3)	1801
4. Business Administration (2)	1625
5. Biology (6)	1119
6. Kinesiology (7)	930
7. BioHealth Sciences (8)	849
8. Fisheries, Wildlife, and Conservation Sciences (12)	809
9. Zoology (9)	800
10. Electrical and Computer Engineering (15)	771

Graduate / Professional Doctorate

1. Computer Science (1)	389
2. Business Administration (3)	367
3. Veterinary Medicine - DVM (2)	335
4. Pharmacy, Doctor of Pharmacy (4-year) (4)	262
5. Counseling (6)	218
6. Environmental Sciences (5)	208
7. Public Health (7)	177
8. Civil Engineering (8)	148
9. Electrical and Computer Engineering (9)	146
10. Radiation Health Physics (10)	130

*Includes Pre-MBA and Pre-MSB

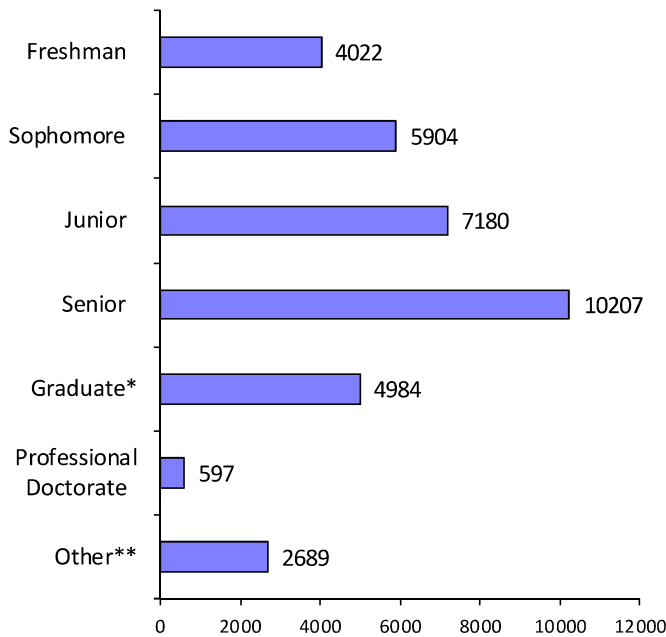
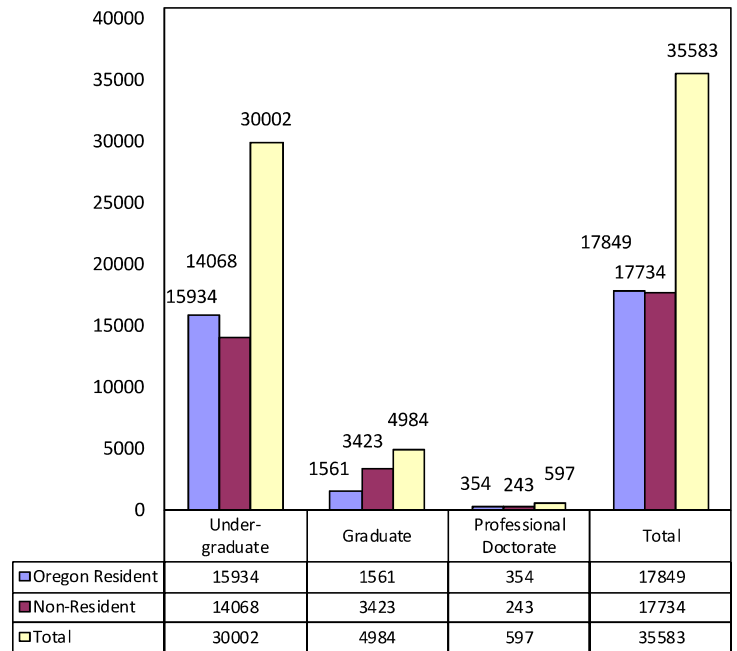
Headcount Enrollment by Class Standing

Headcount By Residency* and Student Level

*Includes Non-Degree Graduate Students.

**Includes Non-Degree Undergraduate, Standalone Undergrad Certs, and Post-Baccalaureate Students

Student Enrollment, Credit Hours, and FTE by Class Standing

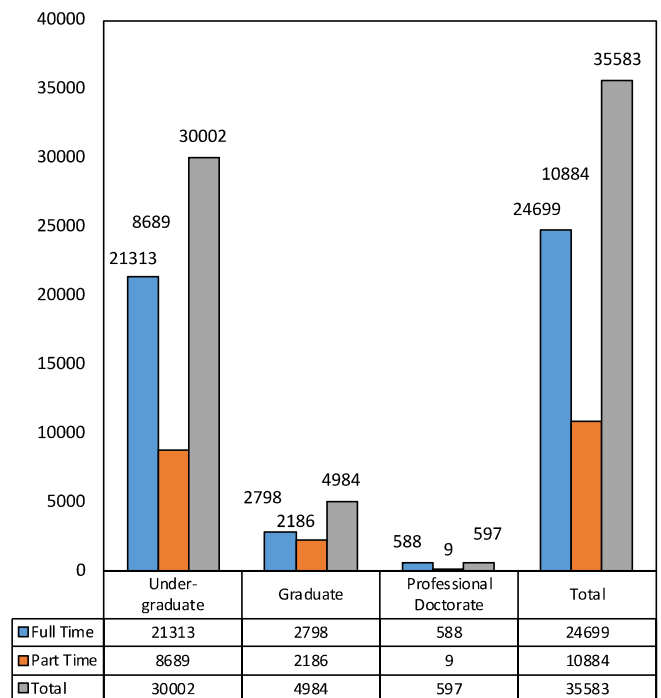
Class Standing	Student Enrollment	Student Credit Hours	Student FTE
Freshman	4022	52435	3495.7
Sophomore	5904	77245	5149.7
Junior	7180	91729	6115.3
Senior	10207	127073	8471.5
Post Baccalaureate	2300	15211	1014.1
Standalone Undergrad Cert	9	43	2.9
Non-Degree Undergrad	380	2715	181.0
Total for Undergraduate	30002	366451	24430.1
Masters	2533	22001	1833.4
Doctoral	1579	18818	2090.9
Non-Degree Graduate	872	5066	422.2
Total for Graduate	4984	45885	4346.5
Doctor of Pharmacy	262	4274	356.2
Veterinary Medicine	335	5978	498.2
Total for Prof Doctorate	597	10252	854.3
GRAND TOTAL (Winter 2025)	35583	422588	29630.9
(Winter 2024)	34346	401811	28176.2

Headcount By Full/Part Time and Student Level

Enrollment by College/General Academic Unit, Ethnicity, and Student Level

College	American Indian/ Alaska Native				Asian				Black				Hispanic				Native Hawaiian/ Pacific Islander			
	Under-Grad	Grad	Prof	Doct. Total	Under-Grad	Grad	Prof	Doct. Total	Under-Grad	Grad	Prof	Doct. Total	Under-Grad	Grad	Prof	Doct. Total	Under-Grad	Grad	Prof	Doct. Total
Ag. Sciences	17	1	-	18	64	14	-	78	36	3	-	39	268	66	-	334	7	-	-	7
Business	38	3	-	41	304	28	-	332	122	14	-	136	666	35	-	701	14	-	-	14
Earth, Ocean, and Atmos. Sci	5	2	-	7	23	11	-	34	14	2	-	16	118	24	-	142	1	-	-	1
Education	3	5	-	8	9	17	-	26	5	23	-	28	50	74	-	124	2	1	-	3
Engineering	37	1	-	38	1242	44	-	1286	173	15	-	188	1,096	73	-	1169	27	2	-	29
Forestry	18	4	-	22	11	2	-	13	7	2	-	9	101	12	-	113	3	-	-	3
Graduate School	-	2	-	2	-	35	-	35	-	24	-	24	-	67	-	67	-	4	-	4
Health	18	1	-	19	147	25	-	172	35	8	-	43	283	39	-	322	11	-	-	11
Liberal Arts	32	2	-	34	178	7	-	185	144	9	-	153	677	39	-	716	21	2	-	23
Pharmacy	-	-	1	1	-	1	84	85	-	1	11	12	-	1	24	25	-	-	2	2
Science	22	-	-	22	386	31	-	417	76	6	-	82	494	41	-	535	10	-	-	10
Univ. Explor. Studies	8	-	-	8	45	-	-	45	24	-	-	24	122	-	-	122	6	-	-	6
Vet. Medicine	-	-	3	3	-	1	31	32	-	-	3	3	-	1	61	62	-	-	-	-
Non-Degree INTO	-	-	-	-	-	-	-	-	-	-	-	-	-	-	-	-	-	-	-	-
Total	198	21	4	223	2409	216	115	2740	636	107	14	757	3875	472	85	4432	102	9	2	113

College	Two or More Races				White				International*				Unknown				TOTAL			
	Under-Grad	Grad	Prof	Doct. Total	Under-Grad	Grad	Prof	Doct. Total	Under-Grad	Grad	Prof	Doct. Total	Under-Grad	Grad	Prof	Doct. Total	Under-Grad	Grad	Prof	Doct. Total
Ag. Sciences	155	24	-	179	1877	340	-	2217	19	83	-	102	48	13	-	61	2491	544	-	3035
Business	342	24	-	366	2911	219	-	3130	219	120	-	339	80	10	-	90	4696	453	-	5149
Earth, Ocean, and Atmos. Sci	74	12	-	86	837	139	-	976	7	18	-	25	20	6	-	26	1099	214	-	1313
Education	30	30	-	60	247	224	-	471	-	4	-	4	3	16	-	19	349	394	-	743
Engineering	603	45	-	648	5231	463	-	5694	404	644	-	1048	378	32	-	410	9191	1319	-	10510
Forestry	58	9	-	67	894	152	-	1046	4	48	-	52	20	6	-	26	1116	235	-	1351
Graduate School	-	32	-	32	-	486	-	486	-	50	-	50	-	32	-	32	-	732	-	732
Health	141	15	-	156	1132	134	-	1266	32	45	-	77	12	4	-	16	1811	271	-	2082
Liberal Arts	342	18	-	360	3119	184	-	3303	78	40	-	118	102	10	-	112	4693	311	-	5004
Pharmacy	-	1	15	16	-	12	105	117	-	11	8	19	-	1	12	13	-	28	262	290
Science	316	27	-	343	2431	239	-	2670	94	95	-	189	52	12	-	64	3881	451	-	4332
Univ. Explor. Studies	45	-	-	45	387	-	-	387	19	-	-	19	10	-	-	10	666	-	-	666
Vet. Medicine	-	-	30	30	-	21	199	220	1	8	2	11	-	1	6	7	1	32	335	368
Non-Degree INTO	-	-	-	-	-	-	-	-	8	-	-	8	0	-	-	0	8	-	-	8
Total	2106	237	45	2388	19066	2613	304	21983	885	1166	10	2061	725	143	18	886	30002	4984	597	35583

*International students are identified by citizenship code. Students with unknown visa type are not included in International counts.

Students of Color Enrollment Trend

Fall Term	American Indian/ Alaska Native	Asian	Black	Hispanic	Native Hawaiian/ Pacific Islander	Two or More Races	TOTAL	One Year % change
2015	159	1867	354	2018	86	1585	6069	9.7%
2016	152	1956	372	2252	79	1702	6513	7.3%
2017	147	2114	395	2474	79	1807	7016	7.7%
2018	149	2180	401	2694	75	1900	7399	5.5%
2019	154	2197	390	2752	70	1974	7537	1.9%
2020	158	2294	427	3056	68	2020	8023	6.4%
2021	156	2351	483	3418	89	2060	8557	6.7%
2022	161	2491	503	3598	87	2084	8924	4.3%
2023	187	2673	582	3825	88	2168	9523	6.7%
2024	205	2741	713	4098	99	2265	10121	6.3%
2025	223	2740	757	4432	113	2388	10653	5.3%

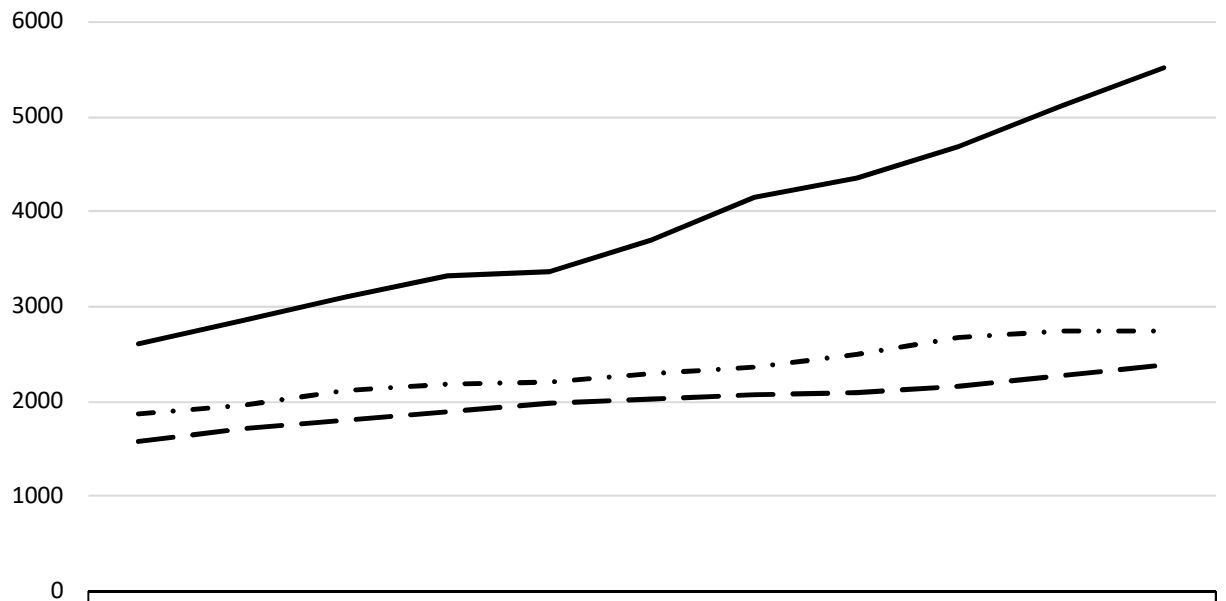

	2015	2016	2017	2018	2019	2020	2021	2022	2023	2024	2025
— URM*	2617	2855	3095	3319	3366	3709	4146	4349	4682	5115	5525
- · - Asian	1867	1956	2114	2180	2197	2294	2351	2491	2673	2741	2740
- - Two or More Races	1585	1702	1807	1900	1974	2020	2060	2084	2168	2265	2388

*URM includes American Indian/Alaskan Native, Black, Hispanic, and Native Hawaiian/Pacific Islander.

Enrollment by Geographic Origin

Oregon Counties					
Baker	14	Montana	172	Italy	8
Benton	1330	Nebraska	55	Ivory Coast	1
Clackamas	2231	Nevada	291	Jamaica	1
Clatsop	157	New Hampshire	43	Japan	42
Columbia	149	New Jersey	162	Jordan	5
Coos	164	New Mexico	149	Kazakhstan	8
Crook	59	New York	305	Kenya	9
Curry	46	North Carolina	220	Kuwait	93
Deschutes	989	North Dakota	17	Kyrgyzstan	6
Douglas	250	Ohio	229	Laos	2
Gilliam	9	Oklahoma	87	Lebanon	1
Grant	12	Oklahoma	87	Lesotho	1
Harney	14	Pennsylvania	220	Liberia	1
Hood River	135	Rhode Island	12	Libya	3
Jackson	538	South Carolina	105	Lithuania	1
Jefferson	66	South Dakota	30	Macau	1
Josephine	200	Tennessee	108	Macedonia	1
Klamath	184	Texas	766	Malawi	2
Lake	16	U.S. Possessions/Territories	119	Malawi	2
Lane	1474	Utah	202	Malaysia	15
Lincoln	169	Vermont	16	Mexico	16
Linn	672	Virginia	264	Moldova	1
Malheur	48	Washington	2810	Mongolia	1
Marion	1492	West Virginia	29	Morocco	3
Morrow	36	Wisconsin	102	Myanmar	13
Multnomah	2432	Wyoming	42	Nepal	41
Polk	466	Total for U.S. States	15435	Netherlands	1
Sherman	5			New Zealand	5
Tillamook	79			Nigeria	/2
Umatilla	159			Oman, Sultanate of	5
Union	47			Pakistan	39
Wallowa	8			Panama	10
Wasco	77			Paraguay	1
Washington	3576			Peru	11
Wheeler	0			Philippines	3
Yamhill	388			Poland	1
Total for Oregon	17691			Qatar	12
				Romania	2
				Russia	34
				Rwanda	1
				Saudi Arabia	60
				Senegal	1
				Singapore, Republic of	13
				South Africa	7
				South Korea	87
				Spain	16
				Sri Lanka	8
				St. Kitts and Nevis	1
				Sweden	3
				Switzerland	2
				Taiwan, Republic of China	225
				Tajikistan	1
				Thailand	28
				Tonga	1
				Trinidad and Tobago	1
				Turkey	20
				Uganda	7
				Ukraine	2
				United Arab Emirates	36
				United Kingdom	14
				Vietnam	78
				West Bank	1
				Yemen	1
				Zambia	1
				Zimbabwe	4
				Total for Foreign Countries	2102
				Unknown	355
				GRAND TOTAL	35583

*Foreign countries are based upon country or citizenship.

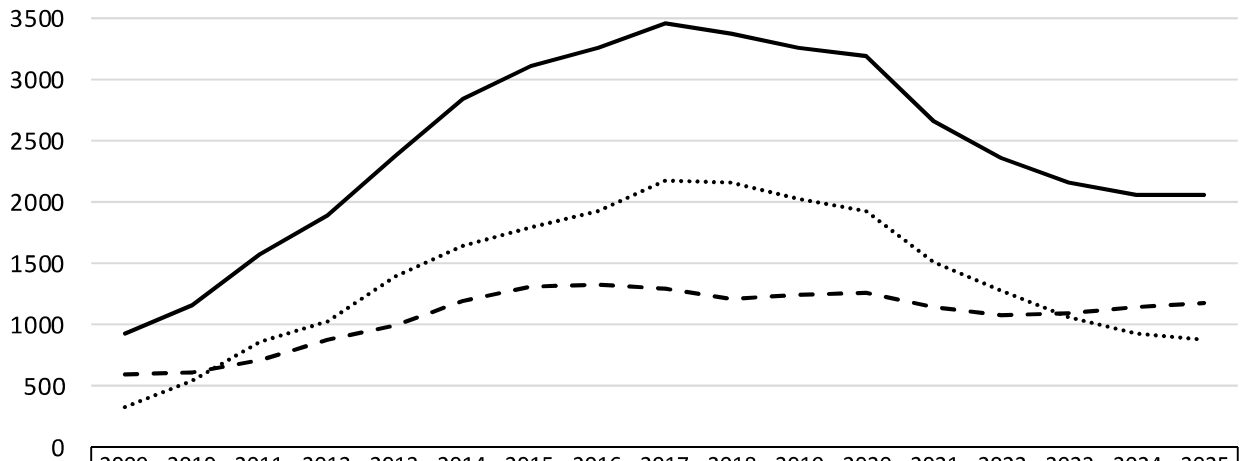
International Enrollment
International* Student Enrollment Winter Term 2009 to Winter Term 2025

	2009	2010	2011	2012	2013	2014	2015	2016	2017	2018	2019	2020	2021	2022	2023	2024	2025
..... Undergraduate	336	543	865	1031	1389	1643	1803	1933	2184	2167	2029	1936	1517	1287	1065	930	885
- - - Graduate**	589	619	714	873	998	1201	1313	1335	1290	1220	1242	1264	1147	1072	1092	1140	1176
—— Total	925	1162	1579	1904	2387	2844	3116	3268	3474	3387	3271	3200	2664	2359	2157	2070	2061

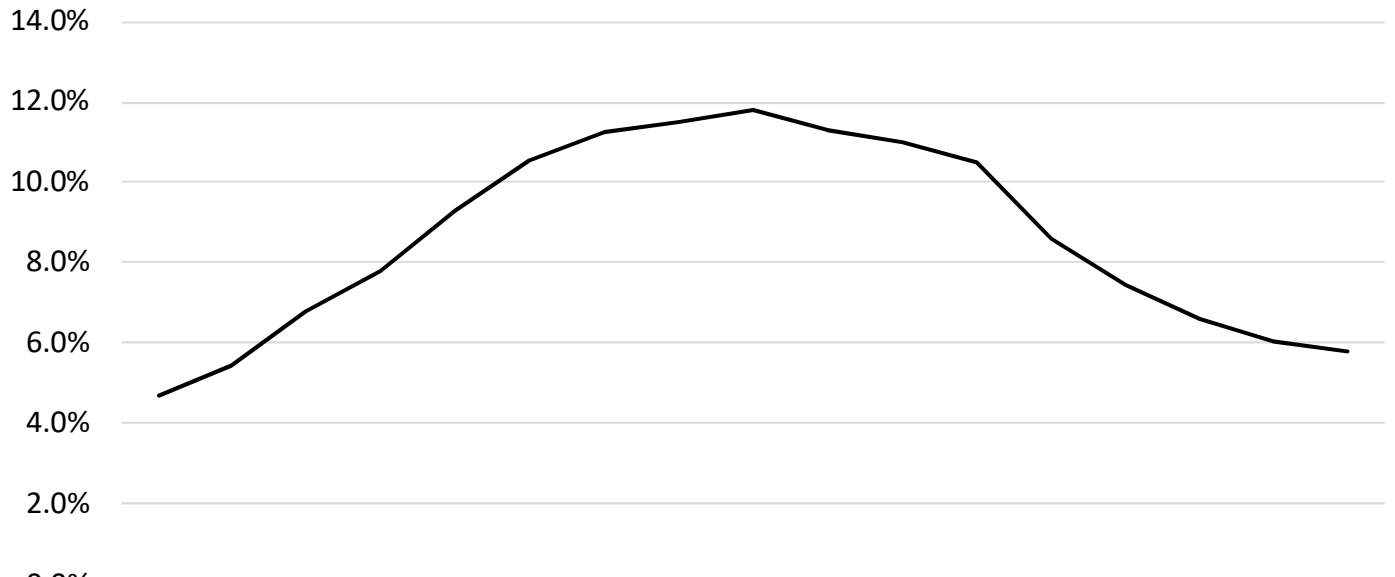
International Student Percent of Total OSU Enrollment

	2009	2010	2011	2012	2013	2014	2015	2016	2017	2018	2019	2020	2021	2022	2023	2024	2025
Percentage	4.7%	5.4%	6.8%	7.8%	9.3%	10.5%	11.2%	11.5%	11.8%	11.3%	11.0%	10.5%	8.6%	7.5%	6.6%	6.0%	5.8%

*Fall 2005-2006, International students are identified by residency code. Fall 2007-2009, international students were identified by Admit Type code. Since Fall 2010, international students were identified by citizenship code. Students with unknown visa type are not included in International counts for Fall 2015-2020.

** Includes Professional Doctorate Students.

INTO Oregon State University

	2024		2025		Change	
	Headcount	%	Headcount	%	Net Change	% Change
INTO Students Included in OSU Headcount						
Graduate Pathways	113	47.3%	122	41.4%	9	8.0%
OSU-Student-CAP	0	0.0%	0	0.0%	0	n/a
Study Abroad	3	1.3%	2	0.7%	-1	-33.3%
Undergraduate Pathways	68	28.5%	87	29.5%	19	27.9%
INTO Students not in OSU Headcount						
Academic English	55	23.0%	84	28.5%	29	52.7%
Total INTO Program	239	100.0%	295	100.0%	56	23.4%
Women	66	27.6%	77	26.1%	11	16.7%
Men	173	72.4%	215	72.9%	42	24.3%
Unreported Sex	0	0.0%	3	1.0%	3	n/a
25 and Older	80	33.5%	84	28.5%	4	5.0%
Less than 25	159	66.5%	211	71.5%	52	32.7%

Enrollment by Country

Country	Headcount	Percent
Bangladesh	2	0.7%
Brazil	6	2.0%
Cambodia	1	0.3%
Canada	2	0.7%
China, Hong Kong	1	0.3%
China, Peoples Republic Of	42	14.2%
Democratic Rep of the Congo	1	0.3%
France	2	0.7%
India	15	5.1%
Indonesia	2	0.7%
Japan	6	2.0%
Kazakhstan	3	1.0%
Kenya	2	0.7%
Kuwait	32	10.8%
Kyrgyzstan	1	0.3%
Macau	1	0.3%
Myanmar	1	0.3%
Pakistan	2	0.7%
Panama	1	0.3%
Peru	1	0.3%
Qatar	3	1.0%
Romania	1	0.3%
Russia	5	1.7%
Saudi Arabia	16	5.4%
Singapore, Republic of	1	0.3%
South Korea	8	2.7%
Taiwan, Republic of China	91	30.8%
Thailand	2	0.7%
United Arab Emirates	25	8.5%
Vietnam	11	3.7%
Unknown	8	2.7%
TOTAL	295	100.0%

Academic Majors for CAP / Pathways Students

College / Major	Headcount
<u>College of Agricultural Sciences</u>	
Agricultural and Food Business Management	1
<u>College of Business</u>	
Business Administration	21
Business Analytics	1
Design and Innovation Management	5
Finance	1
Pre-MBA	3
Pre-MSB	35
Supply Chain and Logistics Management	1
<u>College of Engineering</u>	
Bioengineering	1
Chemical Engineering	6
Civil Engineering	1
Computer Science	75
Electrical and Computer Engineering	19
Environmental Engineering	3
General Engineering	7
Industrial Engineering	4
Mechanical Engineering	3
<u>College of Health</u>	
Kinesiology	2
Public Health	1
<u>College of Liberal Arts</u>	
Economics	3
Psychology	3
<u>College of Science</u>	
Chemistry	2
General Science	1
Mathematics	1
<u>College of Veterinary Medicine</u>	
Pre-Comparative Health Sciences	1
<u>Graduate School</u>	
Environmental Sciences	1
Pre-Environmental Sciences	2
No Declared Major	4
TOTAL	208

Honors College
Enrollment By Primary College and Student Class Standing*

College	Freshman	Sophomore	Junior	Senior	Total	% of Undergrad Enrollment in College
Agricultural Sciences	14	36	27	36	113	4.5%
Business	18	44	36	38	136	2.9%
Earth, Ocean, and Atmospheric Sciences	14	32	27	28	101	9.2%
Education	5	5	2	0	12	3.4%
Engineering	97	244	214	230	785	8.5%
Forestry	4	9	12	11	36	3.2%
Health	7	18	21	24	70	3.9%
Liberal Arts	13	60	79	73	225	4.8%
Science	61	162	130	209	562	14.5%
University Exploratory Studies	13	15	4	2	34	5.1%
TOTAL	246	625	552	651	2074	6.9%

Honors College At CASCADES

Honors College students at OSU Cascades are reported in the Cascades Campus section, under College and Major Enrollments, [page 24](#)

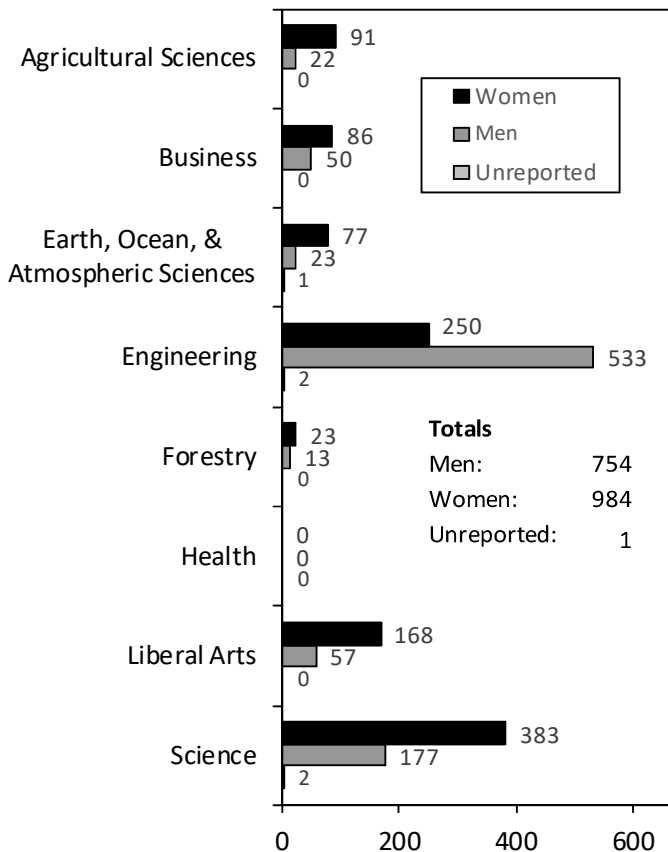
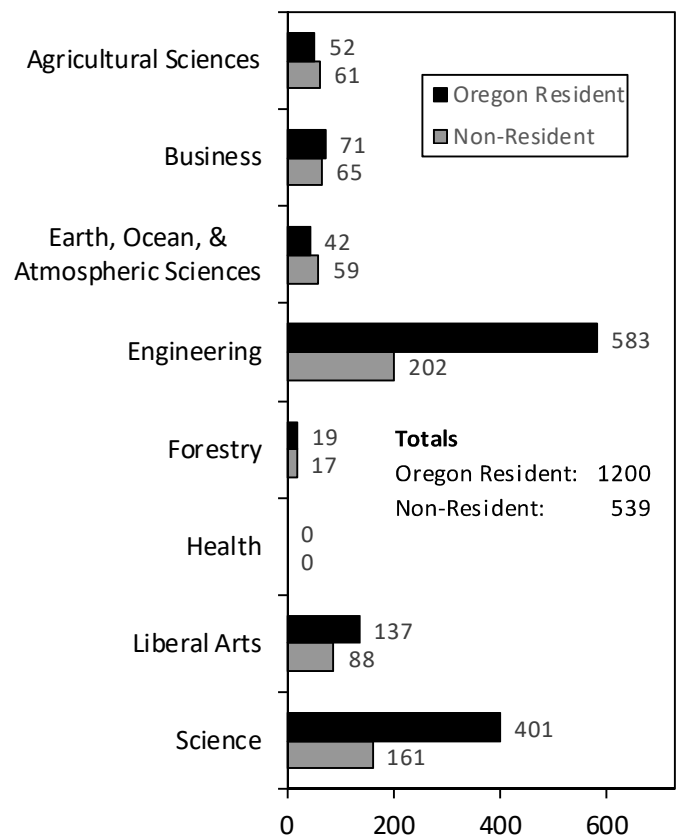
By College and Sex

By College and Residency

OSU Extended Campus
Enrollment, Credit Hours, and FTE by Class Standing

Students Who Took Courses Through Ecampus*

<u>Class Standing</u>	<u>Student Enrollment</u>	<u>Student Credit Hours</u>	<u>Student FTE</u>
Freshman	1546	9765	651.0
Sophomore	3168	19901	1,326.7
Junior	4874	34769	2,317.9
Senior	7341	55536	3,702.4
Post Baccalaureate	2226	14019	934.6
Standalone Undergrad Cert	9	43	2.9
Non-Degree Undergrad	260	1029	68.6
Total for Undergraduate	19424	135062	9,004.1
Masters	1693	9090	757.5
Doctoral	258	1106	122.9
Non-Degree Graduate	730	3176	264.7
Total for Graduate	2681	13372	1,145.1
Doctor of Pharmacy	8	26	2.2
Veterinary Medicine	2	6	0.5
Total for Professional Doctorate	10	32	2.7
GRAND TOTAL (Winter 2025)	22115	148466	10,151.9
(Winter 2024)	21344	139859	9,556.0

*Includes students that also took on-campus courses.

Enrollment by Class Standing and Residency

Students Who Took Courses Only Through Ecampus**

<u>Class Standing</u>	<u>Oregon Resident</u>	<u>Non-Resident</u>	<u>Total</u>
Freshman	133	466	599
Sophomore	320	699	1019
Junior	772	1275	2047
Senior	1216	2198	3414
Post Baccalaureate	226	1812	2038
Standalone Undergrad Cert	1	6	7
Non-Degree Undergrad	51	170	221
Total for Undergraduate	2719	6626	9345
Masters	516	710	1226
Doctoral	54	74	128
Non-Degree Graduate	203	435	638
Total for Graduate	773	1219	1992
Doctor of Pharmacy	1	0	1
Veterinary Medicine	-	-	-
Total for Professional Doctorate	1	0	1
GRAND TOTAL (Winter 2025)	3493	7845	11338
(Winter 2024)	3218	7845	11063

**Table indicates students enrolled only in Ecampus-offered courses; i.e., students are not enrolled in any on-campus courses.

Student Credit Hours by College Offering SCH and Class Standing

College	Freshman	Sophomore	Junior	Senior	Post Bac	Stand-alone Undergrad Cert	Non-Degree Undergrad	Undergrad Total	Master	Doctorate	Non-Degree Grad	Grad Total	Professional Doctorate	TOTAL
AG	1043	2357	4159	8309	971	12	142	16993	660	66	891	1617	-	18610
BUS	343	1728	3798	8243	391	-	37	14540	1928	9	113	2050	20	16610
EOAS	442	809	1388	2061	158	-	19	4877	459	31	277	767	-	5644
ED	39	72	290	414	3	-	0	818	1726	622	185	2533	-	3351
ENGR	472	1655	4456	7946	9914	-	83	24526	1651	97	231	1979	-	26505
FOR	81	255	503	1431	133	-	13	2416	419	19	313	751	-	3167
HEALTH	721	1485	2271	3365	78	-	35	7955	683	38	74	795	6	8756
LA	4385	7369	11726	15251	1082	23	438	40274	717	61	546	1324	4	41602
PHARM	52	60	70	66	2	-	0	250	3	0	6	9	-	259
SCI	2142	4034	6039	8323	1255	8	262	22063	368	84	472	924	-	22987
VET	0	0	0	0	0	-	0	0	9	0	3	12	-	12
ALS ¹	28	20	12	16	0	-	0	76	6	0	2	8	-	84
GRAD	0	0	2	23	3	-	0	28	461	79	63	603	2	633
HC ²	17	57	55	88	29	-	0	246	0	0	0	0	-	246
Total SCH	9765	19901	34769	55536	14019	43	1029	135062	9090	1106	3176	13372	32	148466
Total FTE	651.0	1326.7	2317.9	3702.4	934.6	2.9	68.6	9004.1	757.5	122.9	264.7	1145.1	2.7	10151.9

¹Academic Learning Services. ²Honors College.

Ecampus Enrollment (using Student Primary Campus, not course location) as a Percentage of Main Campus

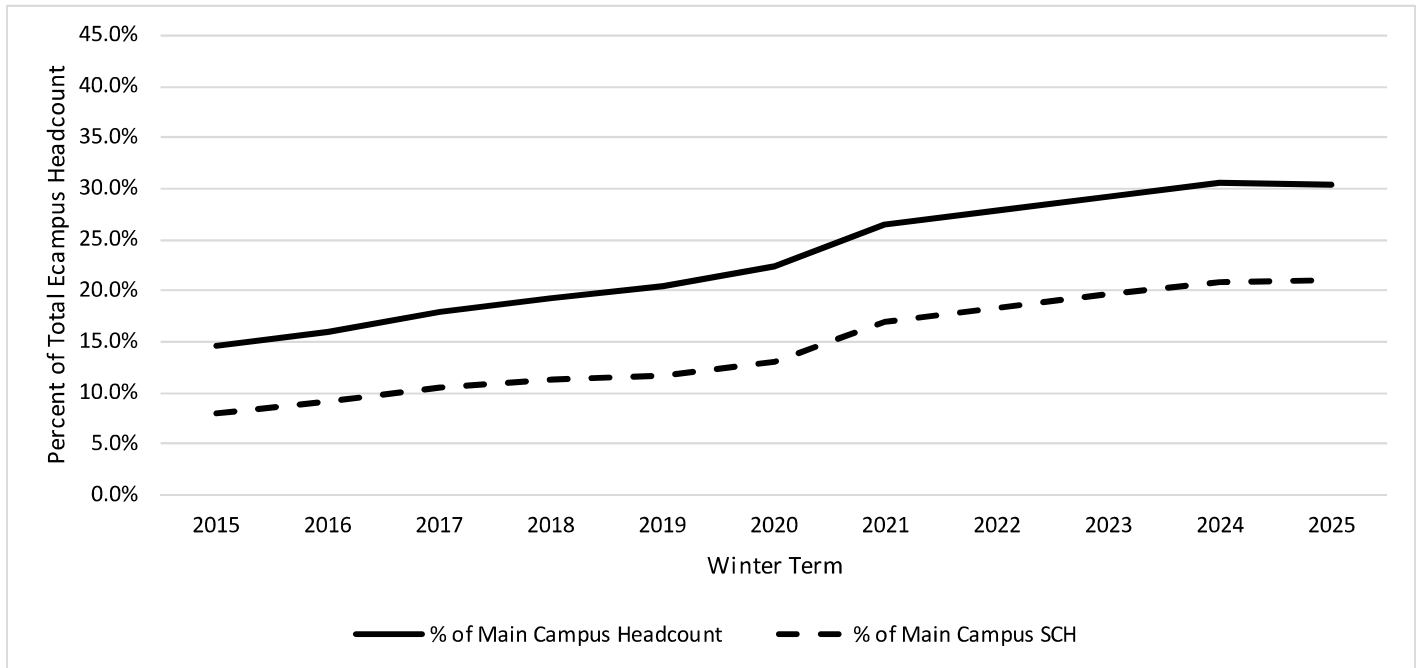

10 Year Trend: Demographic Percentage of Ecampus Students

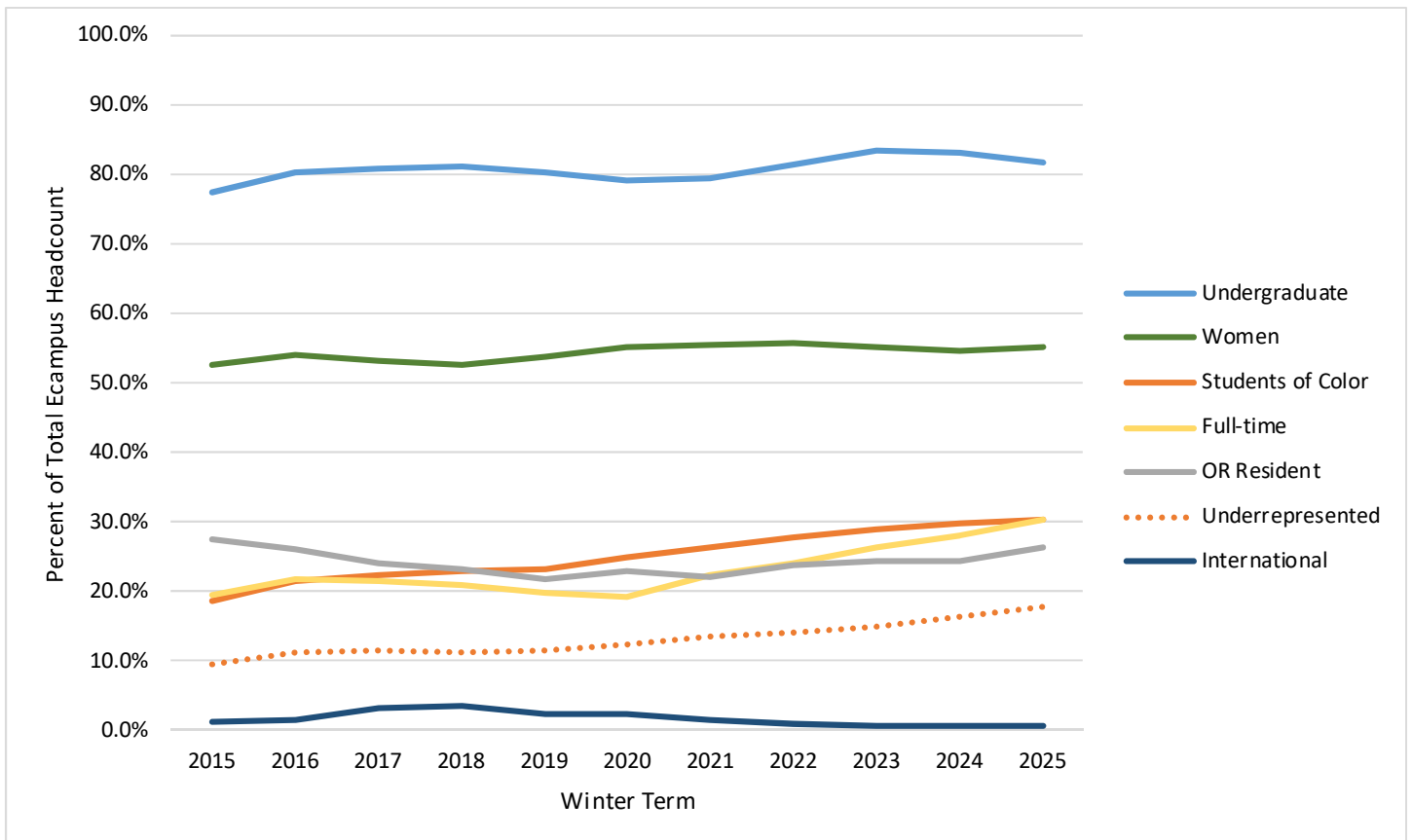

CASCADES CAMPUS ENROLLMENT

Enrollment at-a-Glance

	<u>2024</u>	<u>2025</u>	<u>Change</u>	<u>% Change</u>
Headcount	1243	1232	-11	-0.9%
Student FTE*	1001.6	1006.4	4.8	0.5%
Student Credit Hours*	14181	14205	24	0.2%

	<u>2024</u>	<u>2025</u>	<u>Change</u>	<u>% Change</u>
COCC Enrolled Students (OSU Admitted)**				
Headcount	27	29	2	7.4%
Student FTE	19.9	21.1	1.2	5.8%
Total Students Receiving Services				
Headcount	1270	1261	-9	-0.7%
Student FTE	1021.5	1027.5	6.0	0.6%

* Based on active registrations on the census date. Headcount includes students enrolled after the first day of instruction.

** Source: OSU-Cascades

Winter Census 10 Year Trend: Cascades Campus Headcount and FTE

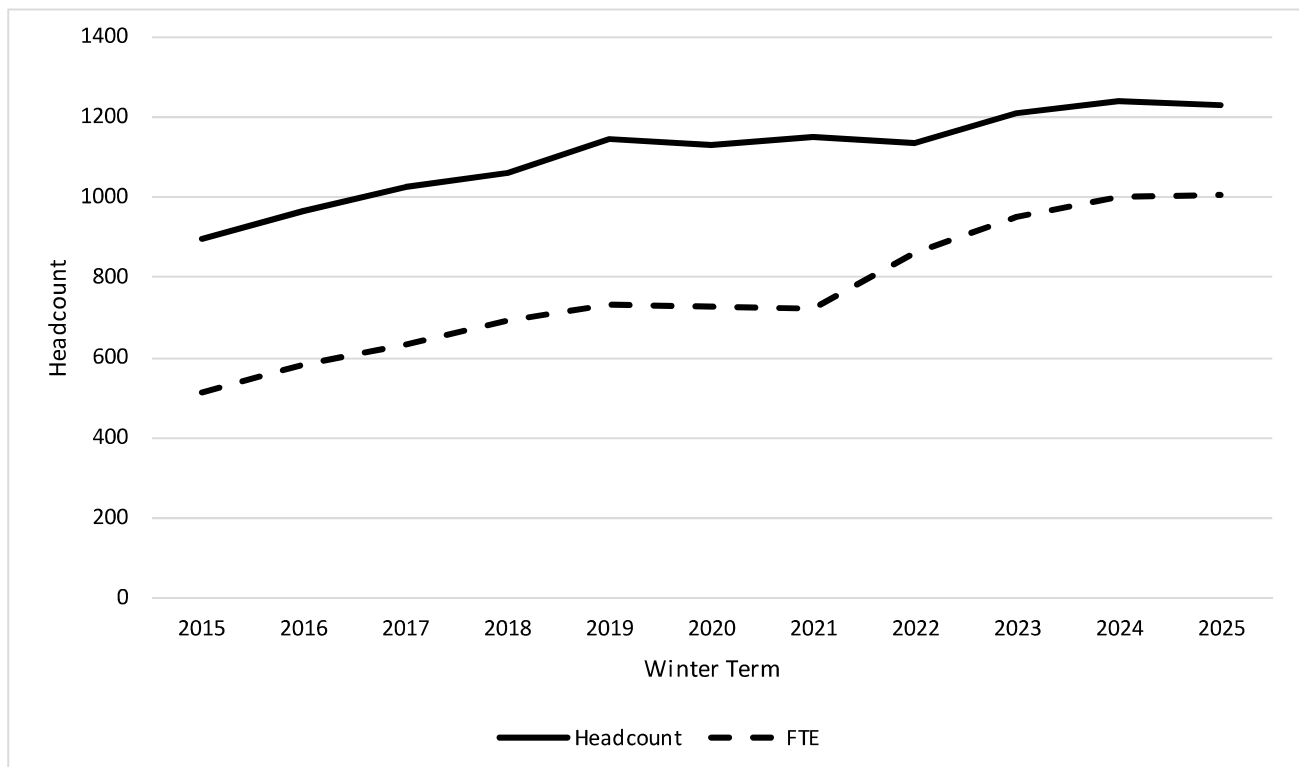

Headcount Demographics

	2024		2025		Change	
	Headcount	Percent	Headcount	Percent	Net Change	Percent Change
Undergraduate	1009	81.2%	986	80.0%	-23	-2.3%
Degree Seeking	985		964		-21	-2.1%
2nd Degree (post bac)	19		22		3	15.8%
Non Degree	5		0		-5	-100.0%
Graduate	108	8.7%	122	9.9%	14	13.0%
Masters only	98		112		14	14.3%
Doctoral	0		0		0	n/a
Non Degree	10		10		0	0.0%
Professional Doctorate*	126	10.1%	124	10.1%	-2	-1.6%
*Doctoral are PhD/EdD; Professional doctorates are PharmD, DVM, and DPT						
Full-time	726	58.4%	743	60.3%	17	2.3%
Part-time	517	41.6%	489	39.7%	-28	-5.4%
Oregon Resident	951	76.5%	955	77.5%	4	0.4%
Non Resident	292	23.5%	277	22.5%	-15	-5.1%
Women	627	50.4%	617	50.1%	-10	-1.6%
Men	611	49.2%	610	49.5%	-1	-0.2%
Unreported Sex	5	0.4%	5	0.4%	0	n/a
Students of Color	271	21.8%	273	22.2%	2	0.7%
Underrepresented Students**	163	13.1%	154	12.5%	-9	-5.5%
**Students of Color includes Asian and Multiracial but excludes International. Underrepresented students are ethnic groups that attend college at lower rates than their proportion of the US population						
International	11	0.9%	10	0.8%	-1	-9.1%
First Generation College	225		235		10	4.4%
% of Undergraduates	22.3%		23.8%			

VETERANS

Total	72	5.8%	70	5.7%	-2	-2.8%
Undergraduate	63		63		0	0.0%
% of Undergraduates	6.2%		6.4%			
Graduate/Prof Doctorate	9		7		-2	-22.2%
% of Graduate/Prof Doctorate	3.8%		2.8%			

Enrollment by Class Standing

		2024	2025	Change
Freshman	Headcount	163	164	0.6%
	Credit Hours	1961	1981	1.0%
	FTE*	130.7	132.1	1.0%
Sophomore	Headcount	220	184	-16.4%
	Credit Hours	2483	2070	-16.6%
	FTE*	165.5	138.0	-16.6%
Junior	Headcount	261	276	5.7%
	Credit Hours	2726	2910	6.7%
	FTE*	181.7	194.0	6.8%
Senior	Headcount	341	340	-0.3%
	Credit Hours	3465	3530	1.9%
	FTE*	231.0	235.3	1.9%
Postbac Degree Seeking	Headcount	19	22	15.8%
	Credit Hours	156	148	-5.1%
	FTE*	10.4	9.9	-5.1%
Non-degree Undergraduate	Headcount	5	0	-100.0%
	Credit Hours	19	0	-100.0%
	FTE*	1.3	0.0	-100.0%
Undergraduate Subtotal	Headcount	1009	986	-2.3%
	Credit Hours	10810	10639	-1.6%
	FTE*	720.7	709.3	-1.6%
Masters	Headcount	98	112	14.3%
	Credit Hours	914	1057	15.6%
	FTE*	76.2	88.1	15.6%
Non-Degree Graduate	Headcount	10	10	0.0%
	Credit Hours	37	23	-37.8%
	FTE*	3.1	1.9	-38.2%
Doctoral	Headcount	0	0	n/a
	Credit Hours	0	0	n/a
	FTE*	0.0	0.0	n/a
Graduate Subtotal	Headcount	108	122	13.0%
	Credit Hours	951	1080	13.6%
	FTE*	79.3	90.0	13.5%
Professional Doctorate	Headcount	126	124	-1.6%
	Credit Hours	2420	2486	2.7%
	FTE*	201.7	207.2	2.7%
TOTAL	Headcount	1243	1232	-0.9%
	Credit Hours	14181	14205	0.2%
	FTE*	1001.6	1006.4	0.5%

* FTE divisor: Undergraduate, 15 credits; Graduate, 12 credits

College and Major Enrollments
College/General Academic Unit Enrollment by Student Level

COLLEGE	DEGREE SEEKING			CERTIFICATE		NONDEGREE	Total
	Undergraduate	2 nd Bachelor	Graduate	Undergraduate	Graduate	Nondegree	
Agricultural Sciences	0	0	0	0	0	0	0
Business	121	0	0	0	0	0	121
Earth Ocean Atmos Sci	44	0	0	0	1	0	45
Education	33	0	96	0	0	0	129
Engineering	248	7	0	0	0	0	255
Forestry	87	3	0	0	0	0	90
Health	89	4	124	0	0	0	217
Liberal Arts	212	4	15	0	0	0	231
Science	100	4	0	0	0	0	104
University Explor Studies	30	0	0	0	0	0	30
Graduate School	0	0	1	0	0	9	10
TOTAL 2025	964	22	236	0	1	9	1232
Total 2024	985	19	224	0	1	14	1243

Honors College*	39
% of Undergrad Enrollment	4.0%

*Headcounts also included in primary colleges above.

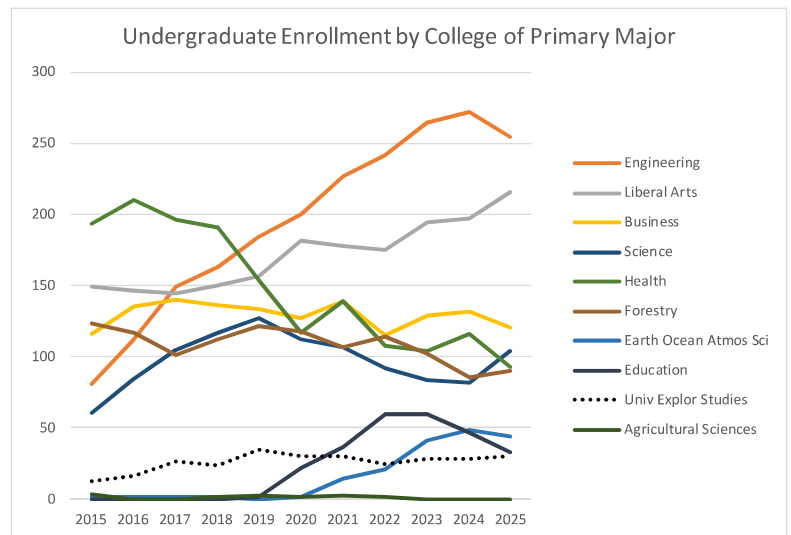
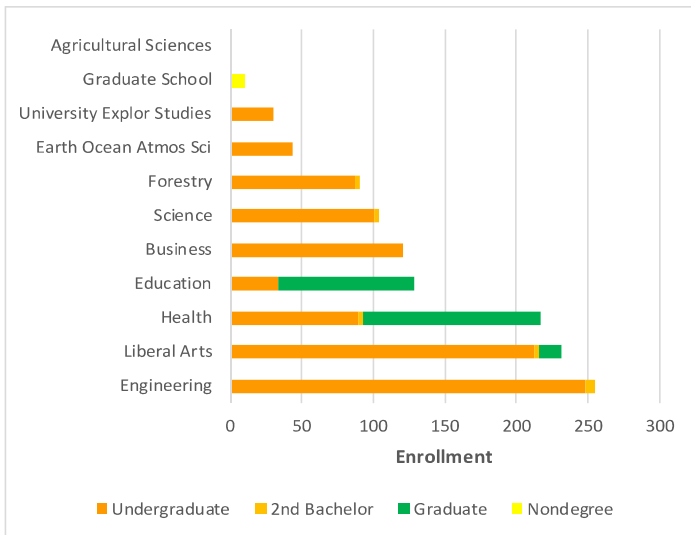
Enrollment by Ethnicity and Student Level

	American Indian/				Native Hawaiian/		Two or More		Inter-	
	Alaska Native	Asian	Black	Hispanic	Pacific Islander	Races	White	national	Unknown	
Undergraduate	12	25	6	113	3	64	738	10	15	
Graduate	0	4	1	9	0	4	103	0	1	
Professional Doctorate	1	12	0	9	0	10	92	0	0	
TOTAL	13	41	7	131	3	78	933	10	16	